

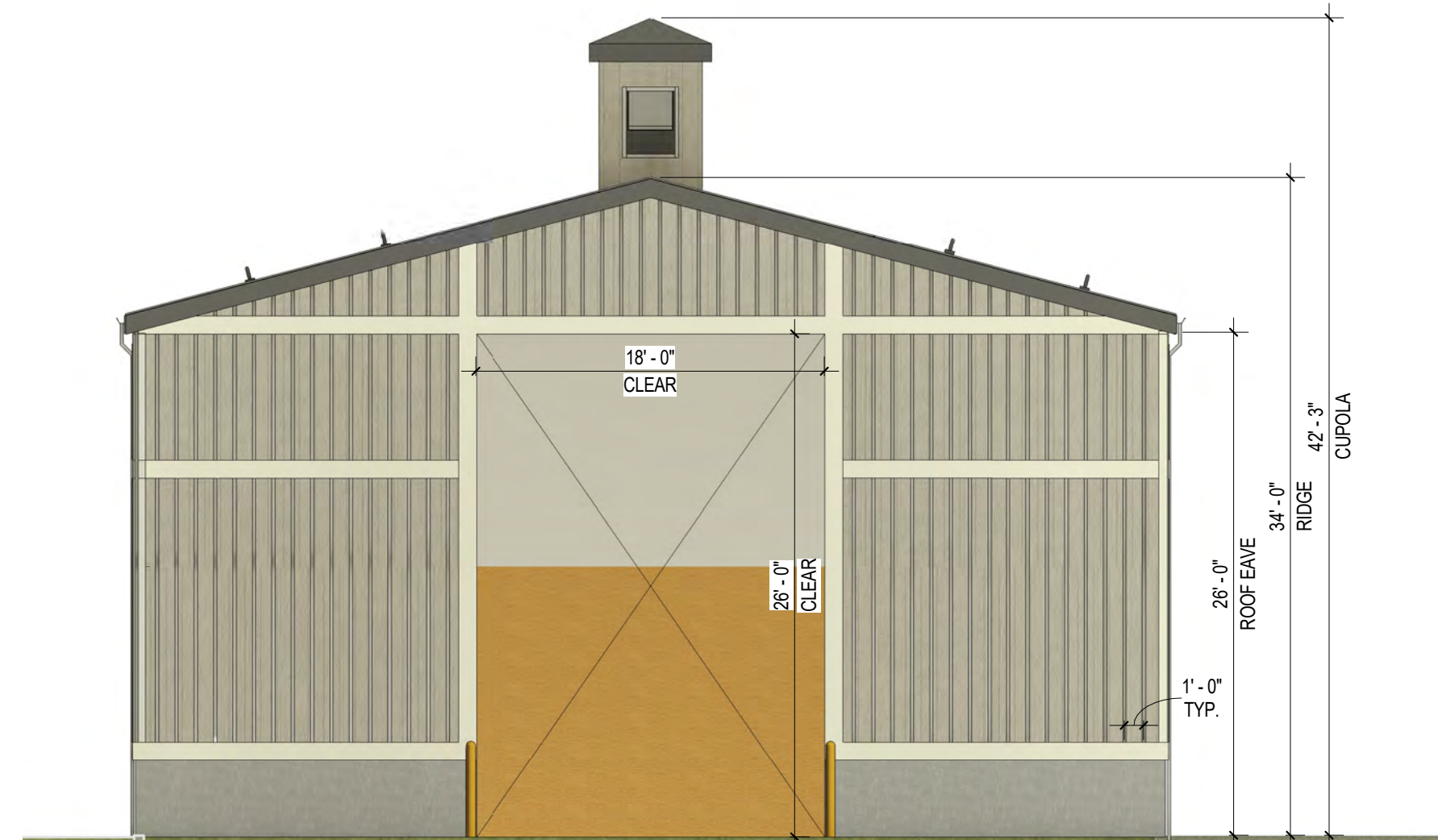



NORTH ELEVATION  
1/8" = 1'-0"



EAST ELEVATION  
1/8" = 1'-0"



BOARD AND BATTEN EXAMPLE

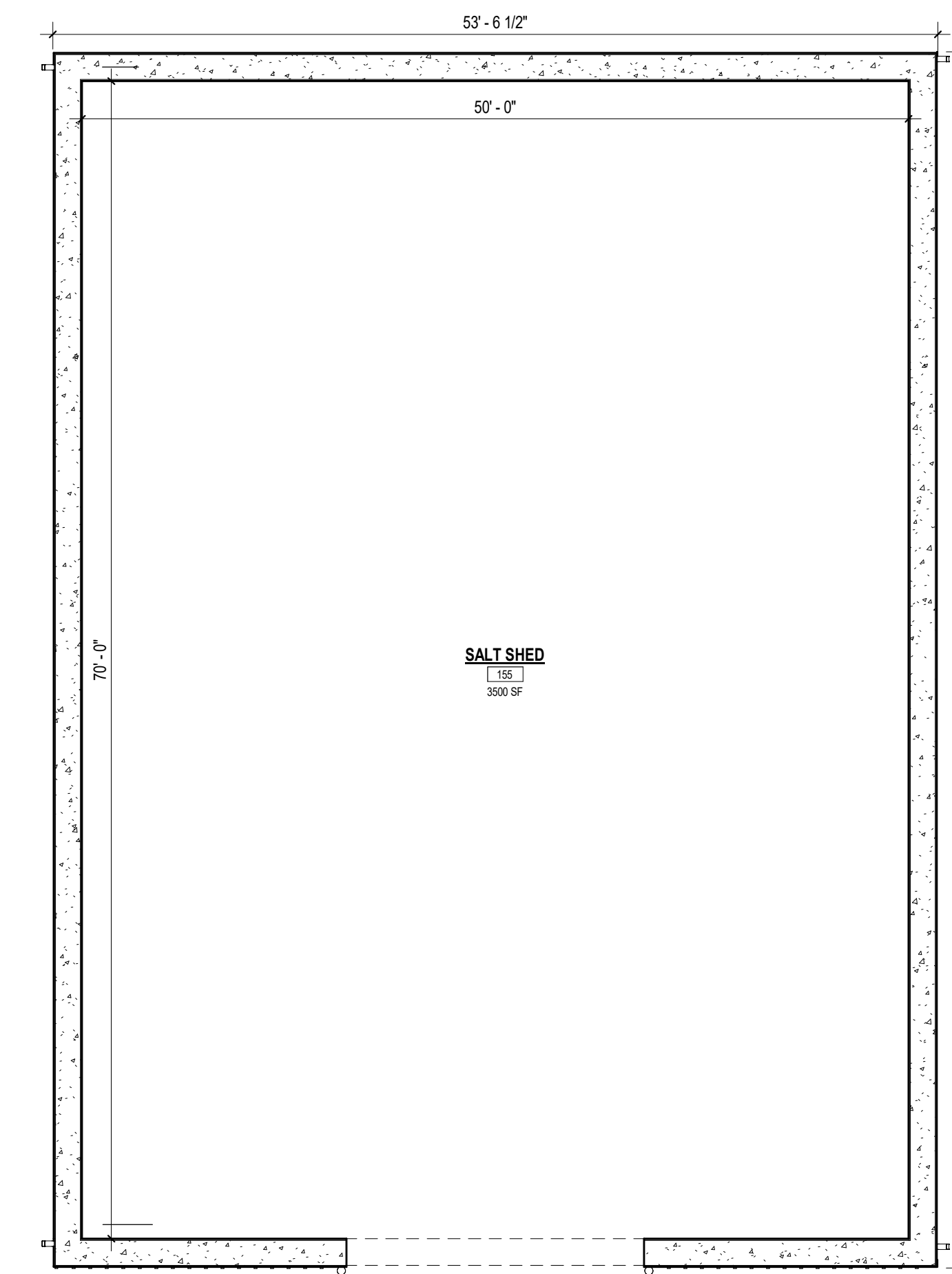

OVERALL SALT SHED FLOOR PLAN ≈ 3,930 SF  
1/8" = 1'-0"



SOUTH ELEVATION  
1/8" = 1'-0"

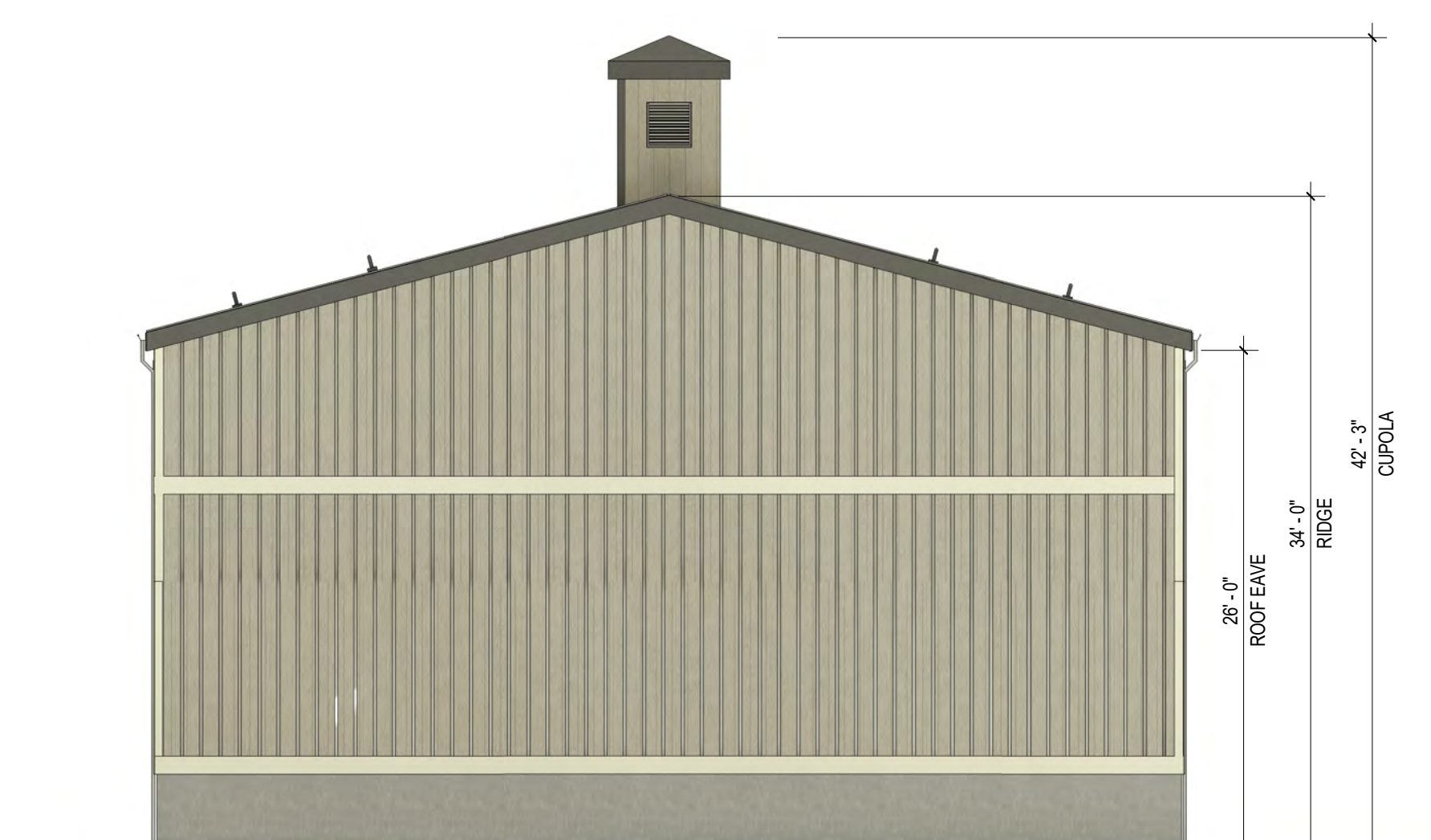

WEST ELEVATION  
1/8" = 1'-0"



PRECEDENT: NORWOOD SALT SHED



PRECEDENT: NORWOOD SALT SHED ENLARGED

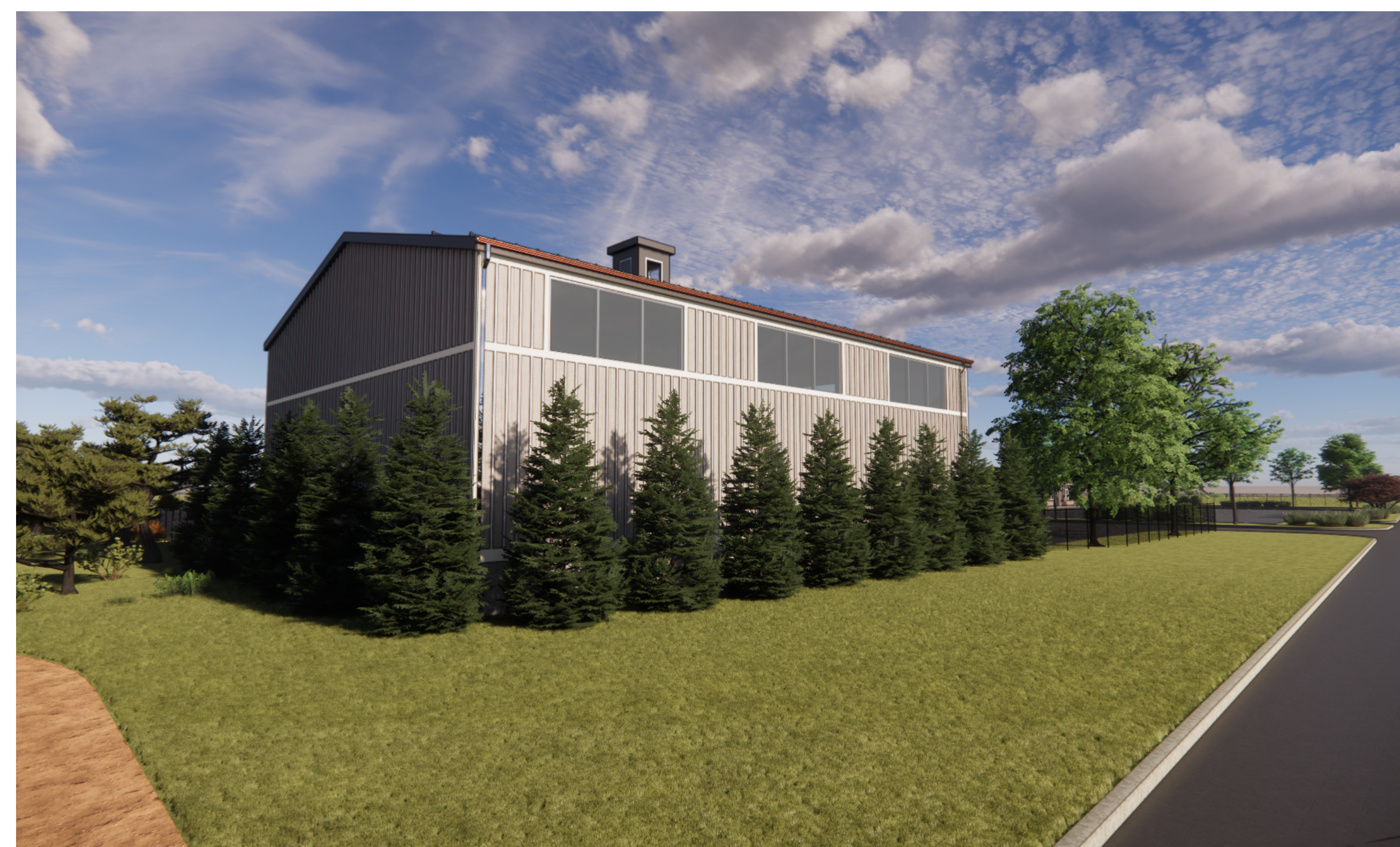

BOARD & BATTEN SALT SHED PERSPECTIVE  
NTS

\*THE PREFERRED EXTERIOR MATERIAL SELECTED FOR THE SALT SHED SHALL ALSO BE APPLIED TO THE SOUTH-FACING WALL OF THE VEHICLE STORAGE AREA TO MAINTAIN DESIGN CONSISTENCY AND MATERIAL UNIFORMITY.



PROPOSED NANTUCKET DPW FACILITY - SALT SHED  
**HISTORIC DISTRICT COMMISSION SUBMISSION**  
JANUARY 20, 2025





EAST ELEVATION SALT SHED - OPTION 1: BOARD & BATTEN  
N.T.S.



SOUTH ELEVATION SALT SHED - OPTION 1: BOARD & BATTEN  
N.T.S.



EAST ELEVATION SALT SHED - OPTION 2: METAL PANEL  
N.T.S.

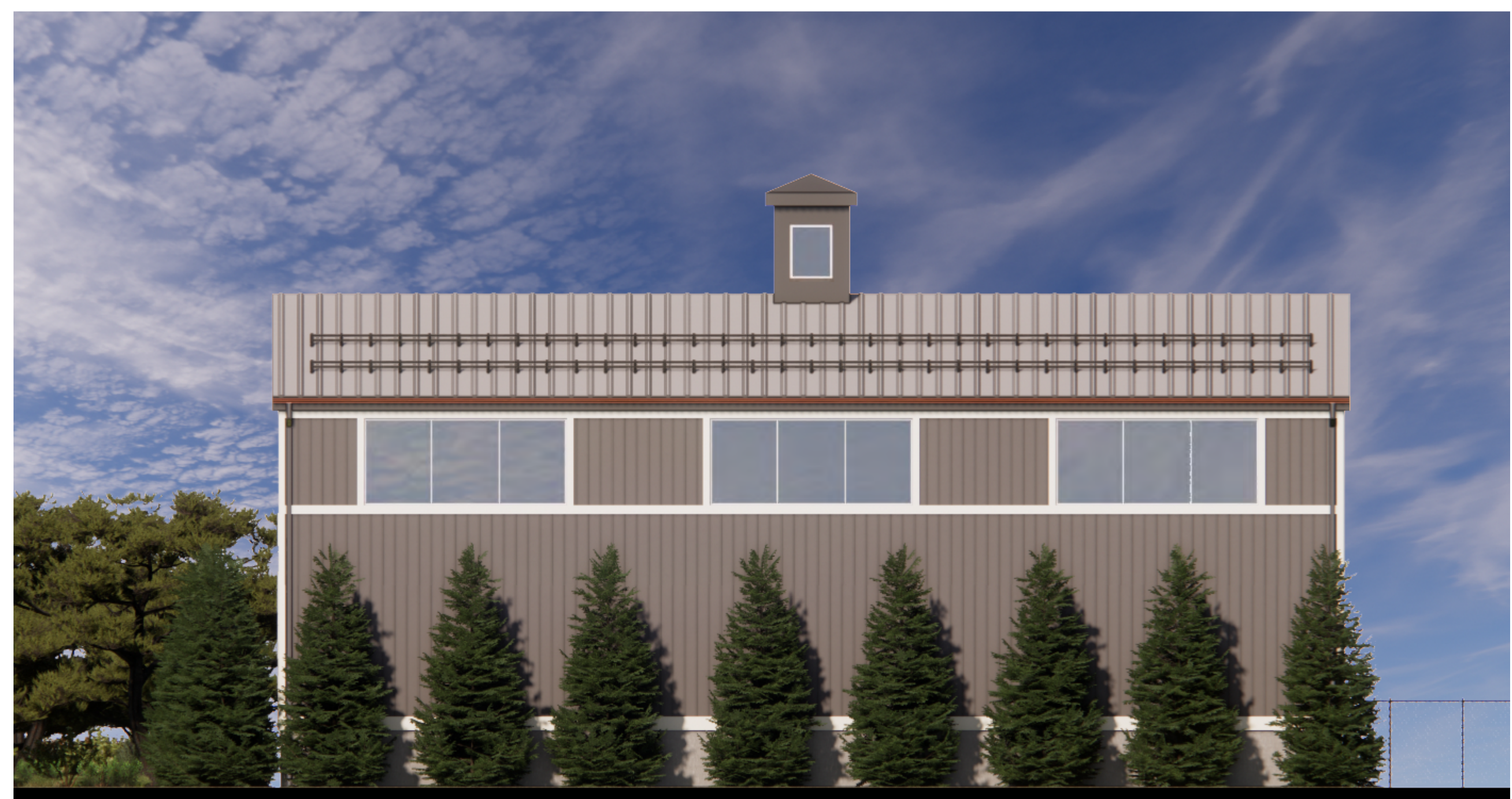

SOUTH ELEVATION SALT SHED - OPTION 2: METAL PANEL  
N.T.S.



PROPOSED NANTUCKET DPW FACILITY - SALT SHED  
**HISTORIC DISTRICT COMMISSION SUBMISSION**

JANUARY 20, 2025

\*THE PREFERRED EXTERIOR MATERIAL SELECTED FOR THE SALT SHED SHALL ALSO BE APPLIED TO THE SOUTH-FACING WALL OF THE VEHICLE STORAGE AREA TO MAINTAIN DESIGN CONSISTENCY AND MATERIAL UNIFORMITY.



# SITE CONTEXT AROUND 1 SHADBUSH ROAD



**VFW BUILDING**  
22 BUNKER RD  
FIRST BUILDING DRIVEN BY ON THE WAY TO THE DPW.



**ISLAND GAS**  
11 INDUSTRY RD  
METAL BUILDING WITH METAL ROOF AND SOLAR VISIBLE FROM PUBLIC WAY, SHINGLED OFFICE BUILDING, AND GAS STORAGE TANKS ON SITE.



**TON - COMMUNITY SAILING**  
12 INDUSTRY RD  
TALL METAL BUILDING WITH METAL ROOF; SIMILAR HIGH WINDOWS TO WHAT IS PROPOSED AT DPW. MIGHT BE ABOVE ZONING HEIGHT RESTRICTION.



**TON - COMMUNITY SAILING**  
12 INDUSTRY RD  
TALL METAL BUILDING WITH METAL ROOF; SIMILAR HEIGHT AT OVERHEAD DOORS TO WHAT IS PROPOSED AT DPW BUILDING.



**NANTUCKET ENERGY**  
33 BUNKER RD  
LARGE METAL PANEL BUILDING, METAL ROOF, WITH SOLAR VISIBLE FROM PUBLIC WAY. NO VISIBLE CEDAR SHINGLES.



**NANTUCKET AIRPORT**  
39 BUNKER RD  
FLEET STORAGE AND MAINTENANCE GARAGE FOR NANTUCKET MEMORIAL AIRPORT. SIMILAR ROOF LINES, METAL BUILDING, METAL ROOF.

