CONSTRUCTION NOTICE

RECONSTRUCTION OF COUNTY STRUCTURE C201 (BROOMES CREEK CULVERT AND DAM)

LOCATED ON COUNTY ROAD 7 (FORESTERS FALLS ROAD)
100 METRES EAST OF THE HAMLET OF FORESTERS FALLS

Please be advised that construction is planned on County of Renfrew infrastructure in your area and is anticipated to begin in May 2025. Please see below for more information on the project and reach out to the contacts identified should you have any questions or concerns prior to, or during, construction.

WHO:

Owner	**Contract Administrator**	**Contractor**
County of Renfrew	J.L. Richards & Associates	Bonnechere Excavating Inc.
Contact: Brett Kidd, EIT	Contact: Tyler Clemens, P.Eng	Contact: Travis Moreau
Capital Projects Coordinator	Senior Structural Engineer	Project Manager
613-732-4353	343-804-4370	613-312-9874
bkidd@countyofrenfrew.on.ca	tclemens@jlrichards.ca	tmoreau@bonnechereexcavating.com

WHY: The culvert structure and dam have reached the end of service life and must be replaced.

WHAT: Replacement will require the structure be closed to all vehicle and pedestrian traffic for the entire duration of the construction project. A 10 km detour will be implemented following County Road 7 (Foresters Falls Road), County Road 4 (Queens Line), and Kohlsmith Road.

WHEN: The work will **begin May 1st, 2025** and full road closure expected to occur on **May 5th, 2025**. The project is anticipated for completion in December 2025.

WHERE: County Road 7 (Foresters Falls Rd.), 100m east of the Hamlet of Foresters Falls within the Township of Whitewater Region.

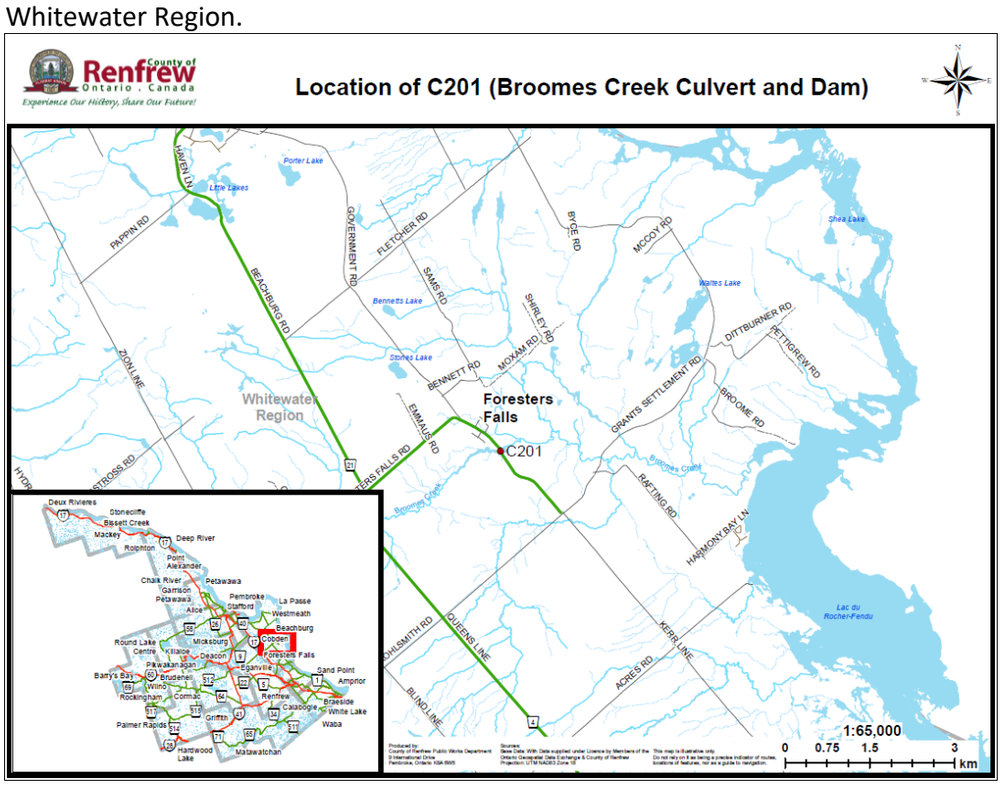

Safety

During construction, it is our priority to ensure the safety of the public, but this will require cooperation. Please respect all traffic signage and stay clear of all construction equipment. If applicable, please tell your children about the dangers of playing near a construction area.

Construction Disruptions

The Contractor will take every precaution to minimize interruptions to local residents and businesses, but as you can appreciate, there will be inconvenience during the course of the project, including noise and delays. We would like to thank you in advance for your patience and cooperation.