

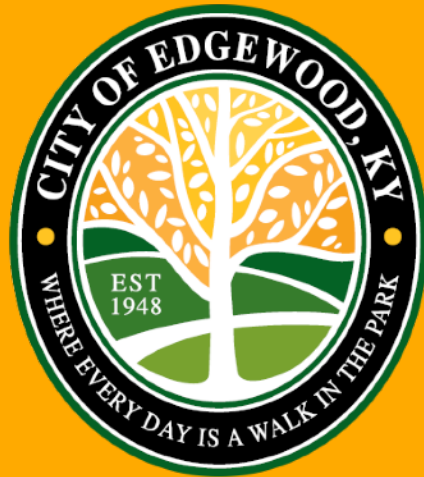

Contact: Jessica Spriggs
Office: 844.668.7477 ext. 2
Mobile: 931.206.2636
jessica@safesidewalks.com
www.kysidewalks.com

SIDEWALK TRIP HAZARD REPAIR ASSESSMENT:



Village Dr



Presented to: City of Edgewood
November 2023

The information in this assessment is confidential, and is to be used only by the intended recipient and Precision Concrete Cutting in evaluating the project. Any copying or unauthorized disclosure of this information is prohibited.



TABLE OF CONTENTS

Location	Page
Int of Dudley Rd & Village Dr to 3015 Village Dr	3
3015 Village Dr to 3031 Village Dr	4
3031 Village Dr to 3042 Village Dr	5
3042 Village Dr to 3054 Village Dr	6
3054 Village Dr to 3063 Village Dr	7
3063 Village Dr to 3072 Village Dr	8
3072 Village Dr to 3075 Lindsey Dr on Village Dr	9
3075 Lindsey Dr on Village Dr to 543 Village Dr	10
543 Village Dr to 3069 Treetop Way on Village Dr	11
3069 Treetop Way on Village Dr to 555 Village Dr	12
555 Village Dr to 561 Village Dr	13
561 Village Dr to Cul-de-sac	14



Int of Dudley Rd & Village Dr to 3015 Village Dr

No.	Size	Size	Ln Ft	Location	Observation
1	0.750	0.625	4.00	522 Dudley Rd on Village Dr side	
2	0.000	0.000		3001 Village Dr 6.75x4	Cracking, Missing
3	1.250	0.875	4.00	3001 Village Dr	
4	1.125	1.125	4.00	3001 Village Dr	
5	0.000	0.000		3001 Village Dr 3.25x4	Cracking, Missing
6	1.000	0.625	4.00	3003 Village Dr	
7	1.875	1.000	4.00	3003 Village Dr	
8	0.000	0.000		3003 Village Dr 4x3.75	Cracking, Missing
9	0.875	0.750	3.75	3003 Village Dr	
10	0.000	0.000		3003 Village Dr 11.25x4	Cracking, Utility, Missing
11	0.875	0.750	4.25	3007 Village Dr	
12	0.000	0.000		3007 Village Dr 4.25x4.25	Cracking, Missing
13	0.750	0.000	3.75	3011 Village Dr	
14	1.125	1.000	3.75	3011 Village Dr	
15	0.875	0.000	3.75	3011 Village Dr	
16	1.500	0.000	3.25	3011 Village Dr	
17	0.750	0.250	3.75	3011 Village Dr	
18	0.000	0.000		3015 Village Dr 4x3.75	Cracking, Missing
19	0.750	0.000	4.75	3015 Village Dr	
20	0.750	0.000	3.25	3015 Village Dr	
21	0.750	0.250	3.75	3015 Village Dr	
166	0.000	0.000		3003 Village Dr D 16x4	Spalling, Missing
167	0.875	0.875	3.75	3002 Village Dr	
168	0.000	0.000		3002 Village Dr D 4x4	Cracking
169	0.750	0.625	3.75	3002 Village Dr	

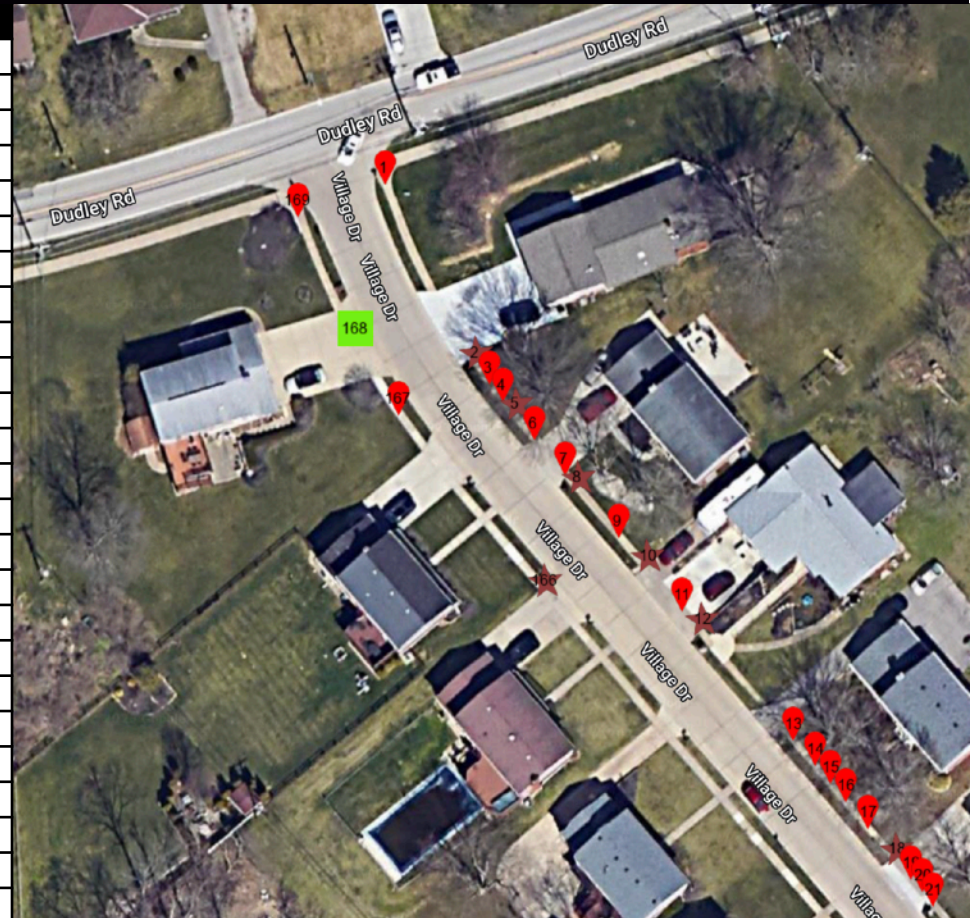

3

C : Cracking	M : Missing	O : Overgrown	Y : 1/4" to 3/8"
S : Spalling	H : Heaving	★ : Multiple	R : 1/2" to 2"
U : Utility	T : Tree Damage		

The map in this assessment shows the resolution area for trip hazards in this area of the city. The area has been assessed for trip hazards for audit and trends. The accuracy of these maps is dependent on cellular location technology available, and should be relied upon as approximations.

