Proposed 20mph Scheme: St Mary's Road and surrounding roads, Oatlands Park
Scheme Layout Plan

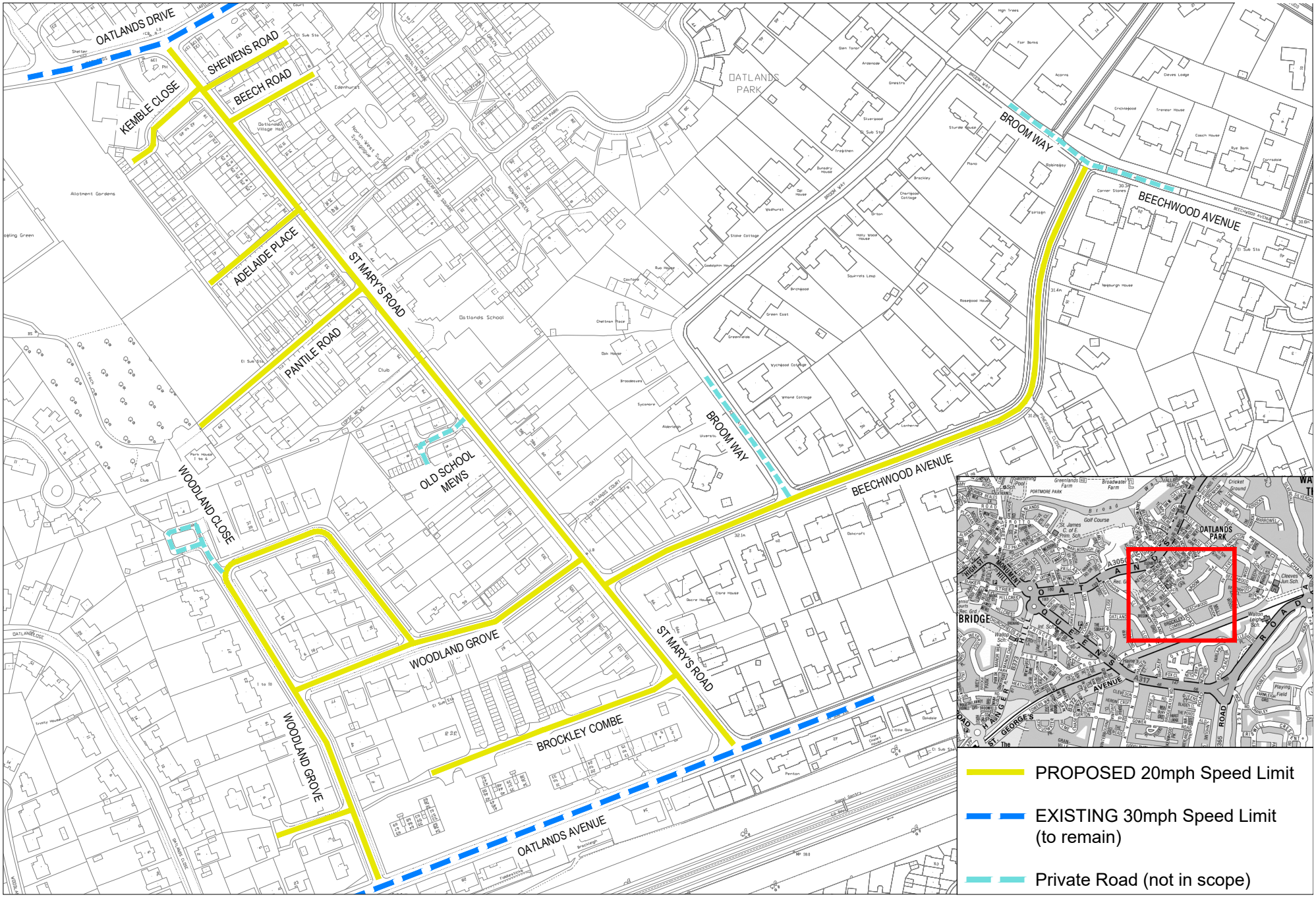

Based upon the Ordnance Survey mapping with permission of the Controller of His Majesty's Stationery Office © Crown copyright (and database) rights 2025 OS AC000081371. Unauthorised reproduction infringes Crown copyright and may lead to prosecution or civil proceedings.