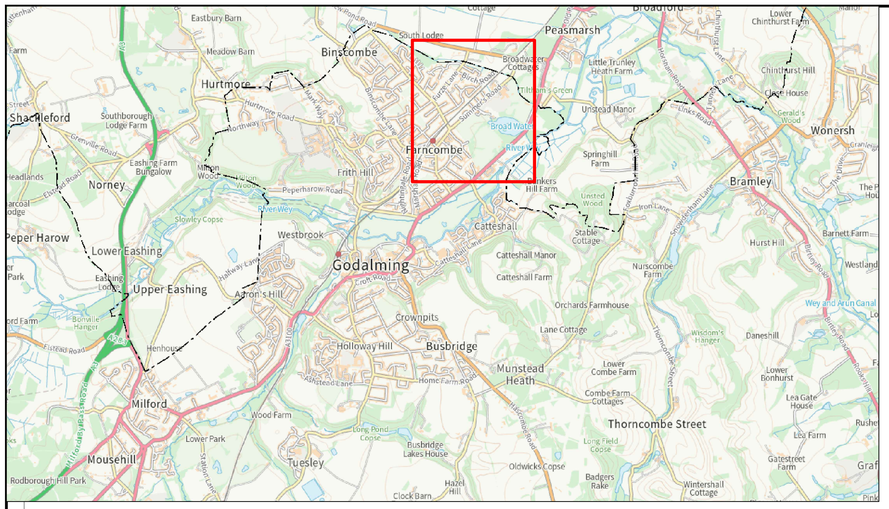

B3000 New Pond Road

RIGHT ONLY

Summers Road

SAFETY, HEALTH AND ENVIRONMENTAL INFORMATION

In addition to the hazards/risks normally associated with the types of work detailed on this drawing, note the following significant residual risks. (Reference shall also be made to the Design Hazard Log)

CONSTRUCTION:

MAINTENANCE/CLEANING:

USE:

DECOMMISSIONING/DEMOLITION:

It is assumed that all works will be carried out by a competent contractor working, where appropriate, to an approved method statement.

Rev.	Description	Drwn	Chkd	Appr	Date

North Point

'Based upon the Ordnance Survey mapping with the permission of the Controller of Her Majesty's Stationery Office © Crown copyright and database rights 2023 OS 100019613. Unauthorised reproduction infringes Crown copyright and may lead to prosecution or civil proceedings.'

Drawn by.	Checked by.	Approved by.
CW		
Drawn date.	Checked date.	Approved date.
FEB 2026		

Project Title.
GUILDFORD TO GODALMING GREENWAY
SECTION 27

Drawing Title.
SUMMERS ROAD
PROPOSED BANNED LEFT TURN
DRAWING 1 OF 1

SURREY COUNTY COUNCIL

Project No.	Drawing No.	Scale.	Revision.	Drawing units.	Classification.
PC1064	PC1064-TRO-27-LT	NTS	-	METER	TRO

File Name: I:\EA1\PC all\Resource Pool\Projects\SW Guildford\PC1064 Guildford to God - Greenway\10-TRO\Section 27\GDG Section 27 - TRO-RevB.dwg

A1