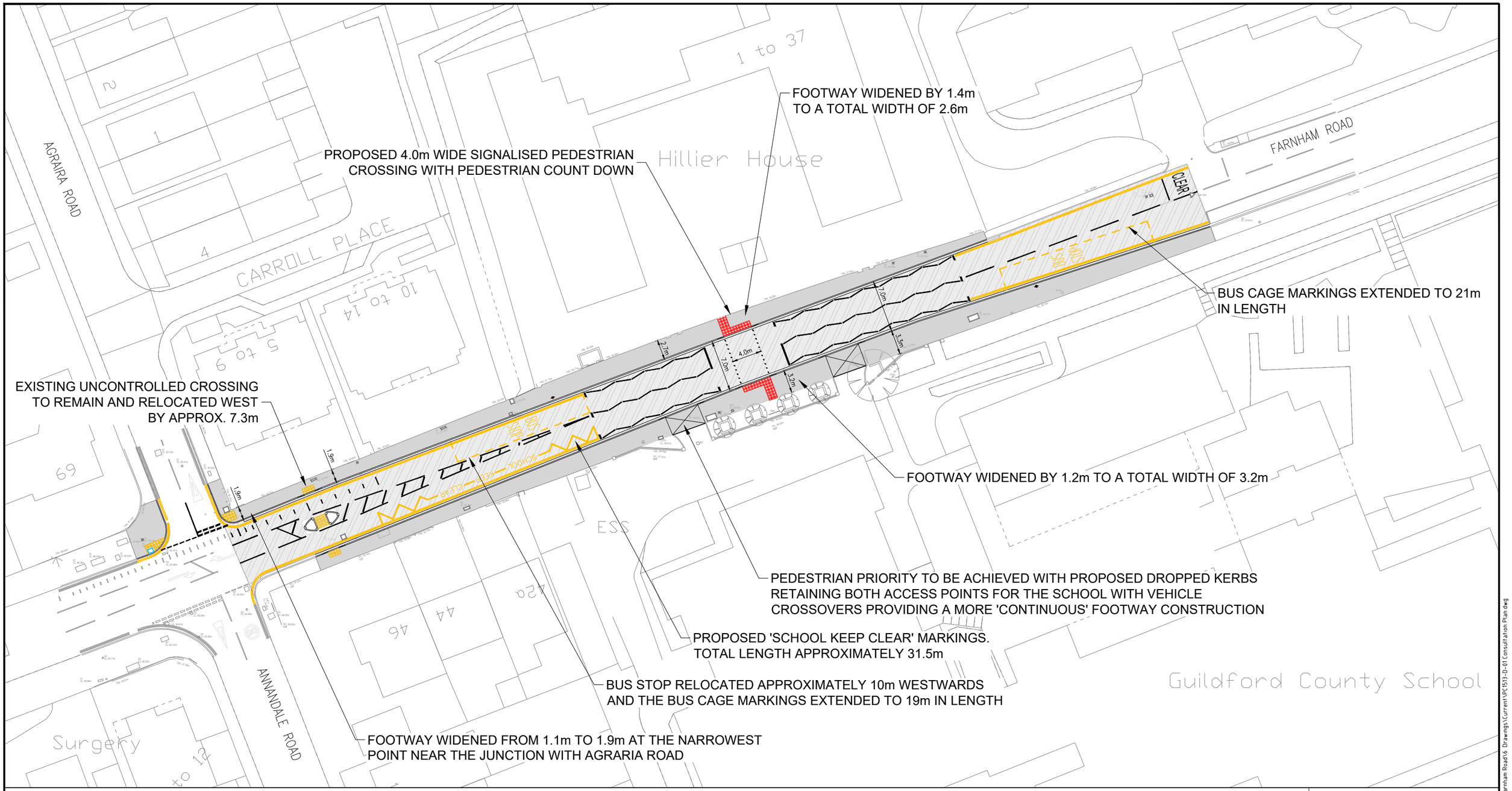

KEY:

- PROPOSED ROAD MARKINGS (WHITE LINING)
- DOUBLE YELLOW LINE / BUS STOP / 'SCHOOL KEEP CLEAR' MARKINGS TO BE RE-MARKED ON NEW KERB ALIGNMENT
- PROPOSED CARRIAGEWAY RESURFACING
- EXTENT OF FOOTWAY WORKS
- PROPOSED TACTILE PAVING (CONTROLLED CROSSING - RED COLOUR)
- PROPOSED TACTILE PAVING (UNCONTROLLED CROSSING - BUFF COLOUR)

0 10 20 30 40 50m

SCALE 1:500

SAFETY, HEALTH AND ENVIRONMENTAL INFORMATION

In addition to the hazards/risks normally associated with the types of work detailed on this drawing, note the following significant residual risks. (Reference shall also be made to the Design Hazard Log)

CONSTRUCTION:

MAINTENANCE/CLEANING:

USE:

DECOMMISSIONING/DEMOLITION:

It is assumed that all works will be carried out by a competent contractor working, where appropriate, to an approved method statement

Rev.	Description	Drwn	Chkd	Appr	Date
			JY		

North Point

'Based upon the Ordnance Survey mapping with the permission of the Controller of Her Majesty's Stationery Office © Crown copyright and database rights 2023 OS 100019613. Unauthorised reproduction infringes Crown copyright and may lead to prosecution or civil proceedings.'

Drawn by.	Checked by.	Approved by.
AA	JY	DS
Drawn date.	Checked date.	Approved date.
25.06.26	25.06.26	25.06.26

Project Title.
RSoS GUILDFORD COUNTY SCHOOL
FARNHAM ROAD

Drawing Title.
CONSULTATION PLAN

DRAWING 1 OF 1

SURREY COUNTY COUNCIL

Project No.	Scale.	Revision.
PC1513	1:500	-
Drawing No.	Drawing units.	Classification.
PC1513-P-01	METRES	CONSULTATION

File Name: I:\EA\PC all\Resource Pool\Projects\SW Guildford\PC1513 Guildford County School, Farnham Road\6 Drawings\Current\PC1513-01 Consultation Plan.dwg

XX A3