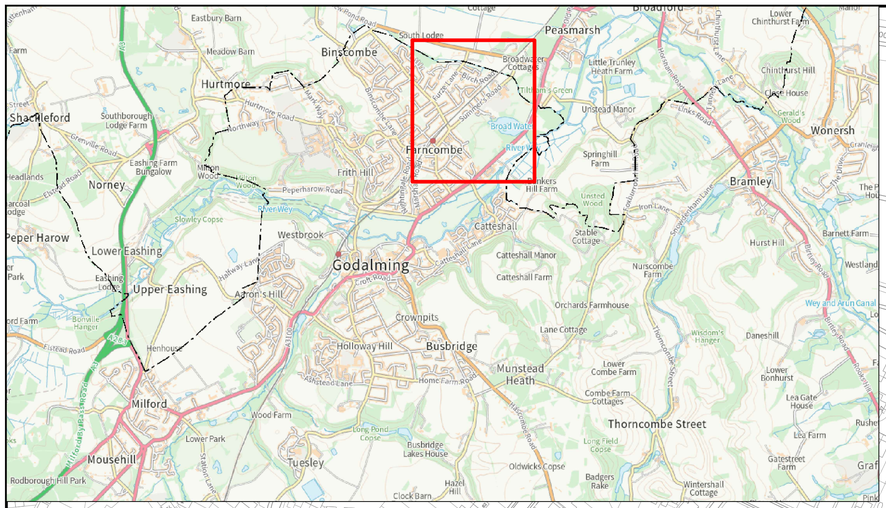

Rev.	Description	Drwn	Chkd	Appr	Date
A	AMENDMENTS FOLLLOWING MEETING WITH BROADWATER SCHOOL	IP	ML	ML	MAY 25
B	LOCATIONS RELABELLED (WAS MISSING 'H'). LOCATION A AND H MOVED TO FIT DESIGN	CW			DEC 25
	AMMENDMENTS				
C	LABELLING OF LOCATIONS HAS BEEN UPDATED TO FIT WITH CHANGES TO SCHEME	CW			JUNE 2026

North Point

N

'Based upon the Ordnance Survey mapping with the permission of the Controller of Her Majesty's Stationery Office © Crown copyright and database rights 2023 OS 100019613. Unauthorised reproduction infringes Crown copyright and may lead to prosecution or civil proceedings.'

Drawn by.	Checked by.	Approved by.
CW	IP	ML
Drawn date.	Checked date.	Approved date.
20.02.2025	FEB 25	FEB 25

Project Title.

GUILDFORD TO GODALMING GREENWAY
SECTION 27

Drawing Title.

SUMMERS ROAD
PROPOSED TRAFFIC CALMING

DRAWING 1 OF 1

SURREY COUNTY COUNCIL

Project No.	PR1064
Drawing No.	PC1064-TRO-27-TC
Scale.	
Revision.	C
Drawing units.	
Classification.	TRO

SAFETY, HEALTH AND ENVIRONMENTAL INFORMATION

In addition to the hazards/risks normally associated with the types of work detailed on this drawing, note the following significant residual risks. (Reference shall also be made to the Design Hazard Log)

CONSTRUCTION:

MAINTENANCE/CLEANING:

USE:

DECOMMISSIONING/DEMOLITION:

It is assumed that all works will be carried out by a competent contractor working, where appropriate, to an approved method statement.

File Name: \\EAVPCall\Resource Pool\Projects\SW Guildford\PC1064 Guildford to God - Greenway\10-TRO\Section 27\GGG Section 27 - TRO-RevD.dwg

A1