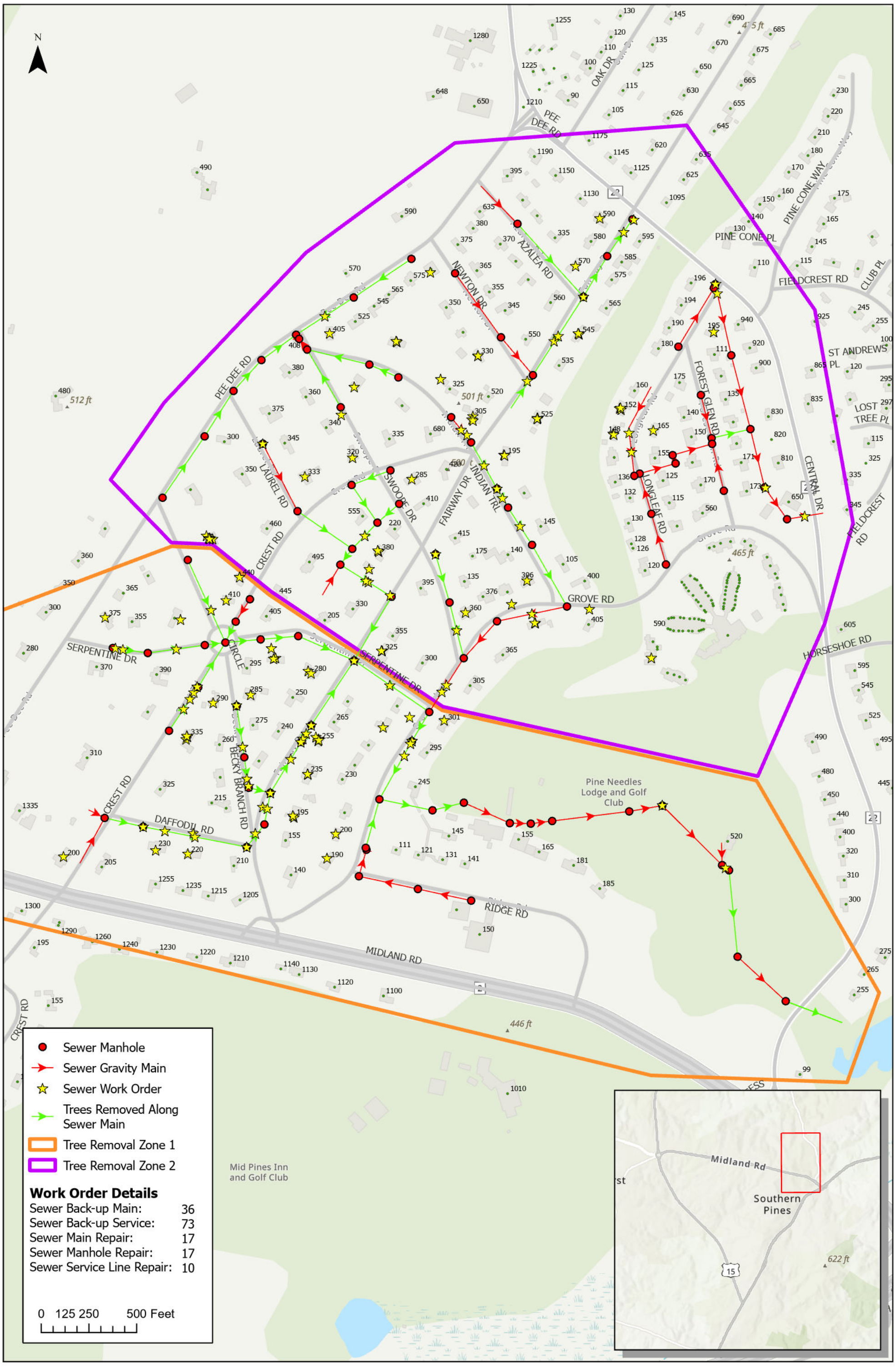# Knollwood Heights