

ID	Task Mode	Task Name	Duration	Start	Finish	Predecessors
1		PROJECT DURATION	95 days	1/27/25 8:00 AM	6/6/25 5:00 PM	
2		Mobilization	2 days	1/27/25 8:00 AM	1/28/25 5:00 PM	
3		TESC	3 days	1/29/25 8:00 AM	1/31/25 5:00 PM	2
4						
5		PHASE A - MAIN ST 10+50 to 14+25 - EAST SIDE	0 days	1/31/25 5:00 PM	1/31/25 5:00 PM	3
6		Demo Hard Surface Areas	2 days	2/3/25 8:00 AM	2/4/25 5:00 PM	5
7		Install JUT	5 days	2/5/25 8:00 AM	2/11/25 5:00 PM	6
8		Rock Facing Wall	5 days	2/12/25 8:00 AM	2/18/25 5:00 PM	7
9		Place Rock & Fine Grade	3 days	2/19/25 8:00 AM	2/21/25 5:00 PM	8
10						
11		PHASE B - MAIN ST 14+25 to 16+50 - EAST SIDE	0 days	2/21/25 5:00 PM	2/21/25 5:00 PM	9
12		Demo Hard Surface Areas	2 days	2/24/25 8:00 AM	2/25/25 5:00 PM	11
13		Install JUT	3 days	2/26/25 8:00 AM	2/28/25 5:00 PM	12
14		Place Rock & Fine Grade	2 days	3/3/25 8:00 AM	3/4/25 5:00 PM	13
15						
16		PHASE C - MAIN ST 16+50 to 20+26 - EAST SIDE	0 days	3/4/25 5:00 PM	3/4/25 5:00 PM	14
17		Demo Hard Surface Areas	2 days	3/5/25 8:00 AM	3/6/25 5:00 PM	16
18		Install JUT	3 days	3/7/25 8:00 AM	3/11/25 5:00 PM	17
19		Place Rock & Fine Grade	2 days	3/12/25 8:00 AM	3/13/25 5:00 PM	18
20						
21		EAST SIDE HARDSCAPE	0 days	3/13/25 5:00 PM	3/13/25 5:00 PM	19
22		Curb and Gutter	5 days	3/14/25 8:00 AM	3/20/25 5:00 PM	19
23		Sidewalk	5 days	3/21/25 8:00 AM	3/27/25 5:00 PM	22
24		HMA Patching	3 days	3/28/25 8:00 AM	4/1/25 5:00 PM	23
25						
26		PHASE D - MAIN ST 16+50 to 14+25 - WEST SIDE	0 days	4/1/25 5:00 PM	4/1/25 5:00 PM	23,24
27		Demo Hard Surface Areas	2 days	4/2/25 8:00 AM	4/3/25 5:00 PM	26
28		Place Rock & Fine Grade	1 day	4/4/25 8:00 AM	4/4/25 5:00 PM	27
29						
30		PHASE E - MAIN ST 14+25 to 10+50 - WEST SIDE	0 days	4/4/25 5:00 PM	4/4/25 5:00 PM	28
31		Demo Hard Surface Areas	2 days	4/7/25 8:00 AM	4/8/25 5:00 PM	30
32		Rock Facing Wall	5 days	4/9/25 8:00 AM	4/15/25 5:00 PM	31
33		Place Rock & Fine Grade	3 days	4/16/25 8:00 AM	4/18/25 5:00 PM	32
34						
35		PHASE F - 16TH ST NE & MAIN I/C - NORTH-EAST SIDE	0 days	4/18/25 5:00 PM	4/18/25 5:00 PM	33
36		Demo Hard Surface Areas	2 days	4/21/25 8:00 AM	4/22/25 5:00 PM	35
37		Install JUT	3 days	4/23/25 8:00 AM	4/25/25 5:00 PM	36
38		Place Rock & Fine Grade	2 days	4/28/25 8:00 AM	4/29/25 5:00 PM	37
39						
40		PHASE G - E LAKESHORE DR & MAIN I/C - NORTH WEST SIDE	0 days	4/29/25 5:00 PM	4/29/25 5:00 PM	38
41		Demo Hard Surface Areas	2 days	4/30/25 8:00 AM	5/1/25 5:00 PM	40
42		Place Rock & Fine Grade	2 days	5/2/25 8:00 AM	5/5/25 5:00 PM	41
43						
44		PHASE H - E LAKESHORE DR 7 16TH ST NE I/C - SOUTH SIDE	0 days	5/5/25 5:00 PM	5/5/25 5:00 PM	42
45		Demo Hard Surface Areas	1 day	5/6/25 8:00 AM	5/6/25 5:00 PM	44
46		Install JUT	3 days	5/7/25 8:00 AM	5/9/25 5:00 PM	45
47		Place Rock & Fine Grade	2 days	5/12/25 8:00 AM	5/13/25 5:00 PM	46
48						
49		WEST SIDE & I/C HARDSCAPE	0 days	5/13/25 5:00 PM	5/13/25 5:00 PM	47
50		Install Curb & Gutter	5 days	5/14/25 8:00 AM	5/20/25 5:00 PM	49
51		Install Sidewalk	5 days	5/21/25 8:00 AM	5/27/25 5:00 PM	50
52		HMA Patching	3 days	5/28/25 8:00 AM	5/30/25 5:00 PM	51
53						
54		OVERLAY / STRIPING / Misc. ITEMS	0 days	5/30/25 5:00 PM	5/30/25 5:00 PM	52
55		Illumination	10 days	4/21/25 8:00 AM	5/2/25 5:00 PM	33
56		Handrail & Fencing	10 days	5/5/25 8:00 AM	5/16/25 5:00 PM	55
57		Planting	10 days	5/19/25 8:00 AM	5/30/25 5:00 PM	56
58		Final Paving	2 days	6/2/25 8:00 AM	6/3/25 5:00 PM	54
59		Striping	1 day	6/4/25 8:00 AM	6/4/25 5:00 PM	58
60		Signage	2 days	6/5/25 8:00 AM	6/6/25 5:00 PM	59

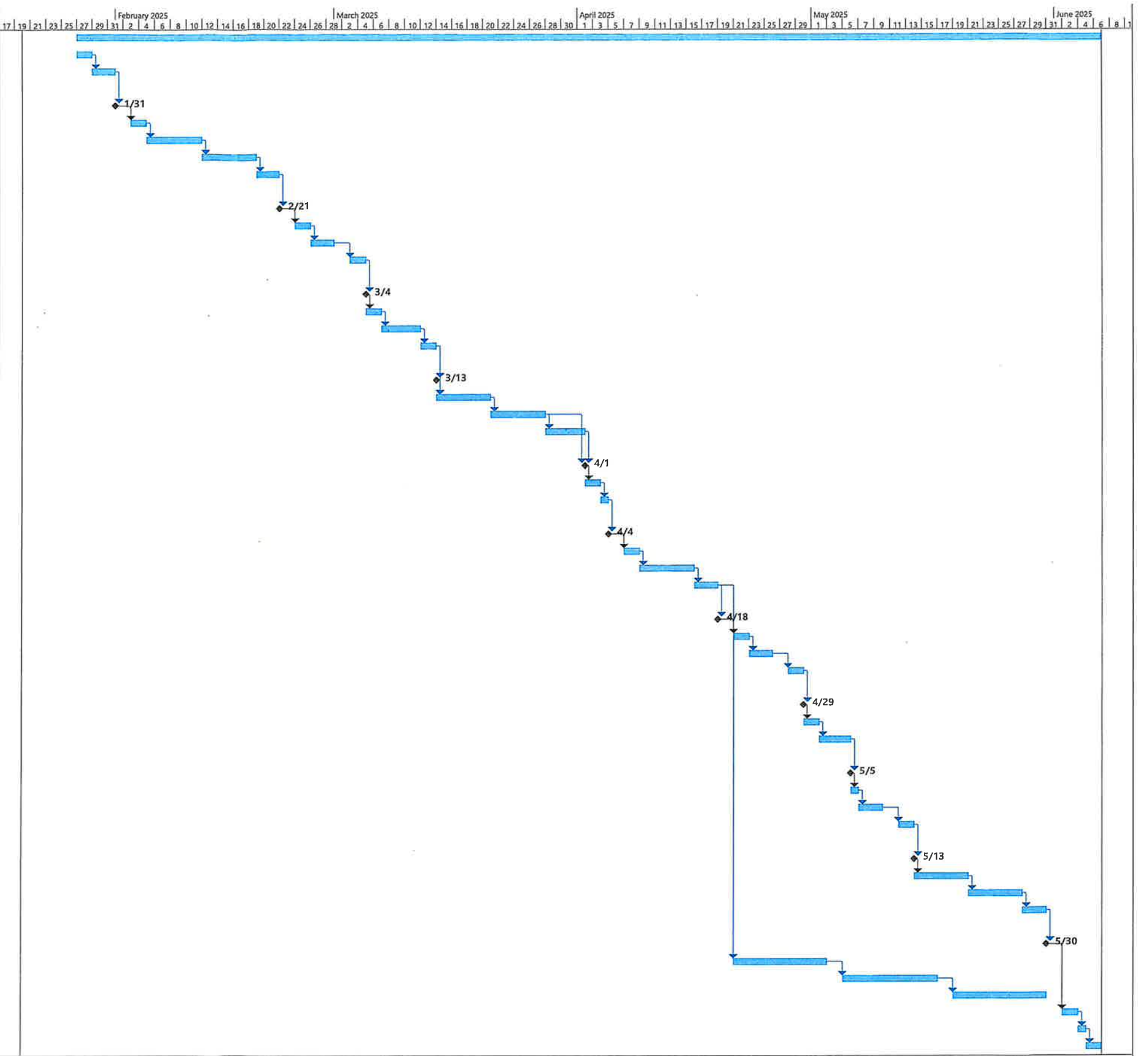

Project: City of Lake Stevens Ma  
Date: 1/6/25 2:47 PM

Task	Summary	Inactive Milestone	Duration-only	Start-only	External Milestone	Manual Progress
Split	Project Summary	Inactive Summary	Manual Summary Rollup	Finish-only	Deadline	
Milestone	Inactive Task	Manual Task	Manual Summary	External Tasks	Progress	

Page 1