

**NOTES:**

WATERLINE ROUTE  
 WATER DISTRICT

DATE:	11/11/2024
BY:	WATER DISTRICT
DESCRIPTION:	WATERLINE UPGRADE PROJECT
#	1

BIG LAKE WATERLINE EXPANSION PROJECT  
 MASTER TRACKING PLAN

WATERLINE UPGRADE PROJECT  
 WARD 3

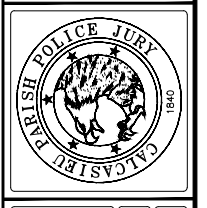

CALCASIEU PARISH ENGINEERING DEPARTMENT  
 WARD 3

REVISIONS:	DATE:
DESCRIPTION:	BY:
#	

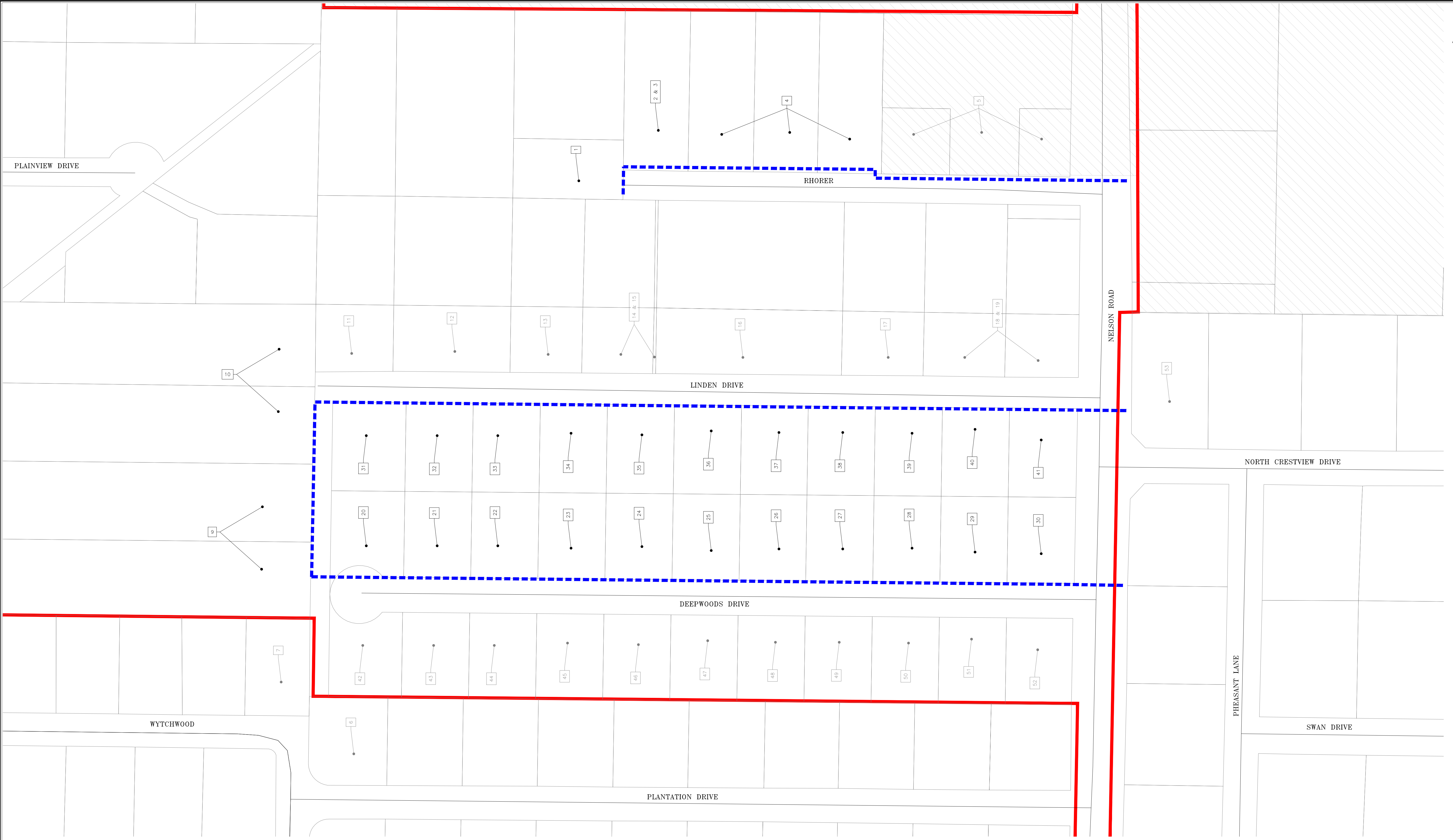

**BIG LAKE WATERLINE EXPANSION PROJECT**  
**NELSON ROAD - PHASE 1 PARCEL LIST**

Survey Map #	Parcel #	Property Owner
1	152720	JEFFERY G. BRAME
2	70649	CHERI CECILE DUKON NORISWORTHY
3	70648	CHERI CECILE DUKON NORISWORTHY
4	0124080-00940360-00940391	GREGORY PAUL NORISWORTHY
5	0124080-00940360-00940391	GREGORY PAUL NORISWORTHY
6	3226142	MARY ALICE CABRIER HURST
7	3433427	SARAH MADE HARRISON, ET UX
8		BUTANE EQUIPMENT COMPANY OF SALPAR, LLC
9	1249512	WEAVER OAKS SUBDIVISION LLC
10	1214706	WALTER H. MELTON, JR.
11	3123004	BOB GREGORY ANDERSON ET UX
12	3180611	ANDREW ADRIAN FRANK
13	3120203	JEFFERY GUY BRAMM, ET UX
14	3182340	TIMOTHY WHEELER CASTLE
15	3182340	TIMOTHY WHEELER CASTLE
16	999811	TIMCASTLE PROPERTIES, LLC
17	3086609	ELIZABETH ANN BRODER DAVIS
18	766267	OWEN MARIE CROW STEWART
19	766267	OWEN MARIE CROW STEWART
20	1214141	Judy A. Givinsky-Tan et al
21	3122458	John and Donna Rhodes Living Trust
22	1203491	Andrew Thompson McLaughlin et al
23	1203424	Bernard Gabrielus Winkler et al
24	1200879	Ray Anthony Kingley et ux
25	1200825	John (Daryl) Lemmon Jr. et ux
26	1177320	Resnae One-Hill Brown
27	1204807	Charles Wayne Hill et ux

Description	Color
On the Projected Path	Red
Not on the Projected Path	Blue

**BIG LAKE WATERLINE EXPANSION PROJECT**  
**NELSON ROAD - PHASE 1 PARCEL LIST**

Survey Map #	Parcel #	Property Owner
28	1200768	David Edward Louviere et ux
29	3223332	Michael Thomas Baker
30	1202018	Clint Ray Bourgeois et ux
31	1177125	Rebecca Ann Paul
32	1200709	Robert Daniel Wilson et ux
33	1177095	Terry Michael Pinder II et ux
34	1200310	Robert Louis Caswell Jr. et ux
35	1200917	Austin Joseph Jonathan Brown et ux
36	1200976	Eric Paul Brunsard-Burno
37	3223214	Dawn Lynette Johnson-Holther
38	3213216	Samuel James Withersaw et ux
39	3223208	Gregory P. Johnson
40	3221194	Jo Ann Tremore Baker et al
41	3221196	Todd Anthony Stein et ux
42	1152483	Homer Thomas Wilburn Hall III et ux
43	1152475	Paula Mae Reynolds Adams et al
44	1152467	Andrew Winham Sharp et ux
45	1152462	Edna Brooke Knapik
46	1152459	Cynthia Cox
47	1152440	David Michael Bengalis Sr et ux
48	1152432	Michael Thomas Carter et ux
49	1177117	Bethany Ann Dills et ux
50	1200792	Ronald Scott Duplechin et ux
51	1200784	Cristina Ann Ombred Gery
52	1152441	John Michael Hart et ux
53	1117788	Keith Fontenot

NOTES:



DATE:	7/1/2025
BY:	N/A
DESCRIPTION:	DRAWN BY: C.A.C.

BIG LAKE WATERLINE EXPANSION PROJECT  
MASTER TRACKING PLAN

WATERLINE UPGRADE PROJECT  
WARD 3

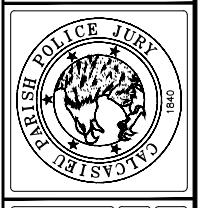

CALCASIEU PARISH ENGINEERING DEPARTMENT

#	REVISIONS	DATE:
	DESCRIPTION:	

BIG LAKE WATERLINE EXPANSION PROJECT

BIG LAKE ROAD - PHASE 2 PARCEL LIST

Survey Map #	Parcel #	Property Owner
54	00052566; 00052558	Ashland Big Lake LLC
55	00471690; 00052973	Ray Allen Sonnier
56	52981	Ulis Avery Capdeville III
57	01081225; 00767735; 00767727	WM Berlin Properties, LLC
58	861618	SJS Beacon Lake Charles, LLC c/o Jason Hochberg
59	89648	Alva Myres Ellis-Babineaux
60	850128	Oak Holly Development LLC
61	1122452	Old River Equity LLC
62	0093988A	John Batt Gregory et ux
63	989916	M & M Land Holdings LLC
64	10198373; 00080004	Lena Mae Romero
65	00050482; 000850241	Bolton Construction Services LLC
66	00050652; 00096946	Sheryl Eileen Harcrow Dautriel
67	66168	Avante Investments, LLC
68	70440	Michael J. Fusilier
69	100986	Myrtle Jean Smith
70	61689	Joseph Taylor Bourgeois et ux
71	90174	Carrie Nicole Ledoux
72	1363774	Akira Parham
73	90182	Karen Page
74	66605	Oak Holly Development, LLC
75	49425	Raymond Charles Huber
76	76414	Arnold David Hinton et ux
77	1031465	Mark Whitney Soileau et al
78	1036572	Oak Holly Development LLC
79	01323104A; 00935042; 00093831; 00935042	Raymond Joseph Price
80	66575	Iris Yvette Perez
81	1223240	Tara Lynn Rhodes
82	103853	Greg Mark Demarie
83	83291	Christopher L. Broussard
84	60216	Anita Jane Coit Trahan
85	1323104	Laurie Thibodeaux Price
86	94471	Raymond Charles Price
87	00056855D	Thea Christine Fontenot
88	N/A	No State Tax Details Available
89	00056855B	Vance Joseph Lalonde
90	00056855E	Donna Jean Mott Devillier Nugent
91	00056855A	Kristin Noel Prejean
92	56855	Mark Allen Bentley et ux
93	477362	Desira Rita Renee Soileau et al
94	934992	Jeremy Patrick Walters et ux
95	104221	Paul Alex Soileau et ux
96	107743	Robert Lane Whelan et ux
97	1337545	Claude Anthony Stelly et ux
98	01337545C	Travis Keith Stelly
99	56847	Claude Anthony Stelly et ux
100	937827	Ashan Enterprises, LLC
101	00091758; 01327038	D & W Drilling Co Inc.
102	91871	Ella Grace Johnson Estate
103	57223	Gerald Thomas Burch
104	57215	Gerald T. Burch
105	101494	Johnny K Sonnier et al
106	00078670; 00059234A	Avery L. Cook Jr. et al
107	59234	Justin Steven Savoie
108	101443	Lucien Glenn Clark et ux
109	00092304; 00065749	Christina Ashley Traxler
110	61751	Kenley James Sonnier et ux
111	00091782; 00067474; 00086681	Premium Properties of LC
112	86525	Gregory Maylen
113	86533	Gregory Maylen et ux
114	96970	Wilford Raymond Leblanc et ux
115	85634	Megan Pedersen
116	101893	R.J Price LLC
117	00101516; 00103020	Walter Clifford Johnson Jr. et al
118	1317585	Robert Lyndon Trahan et ux
119	106291	Mary Laurine Murphy McNeal
120	1361340	SMM Rentals, LLC
121	00081191A	George Arnold et ux
122	00081191E	Stella Lane Stodder
123	n/a	No State Tax Details Available
124	1354078	Kristie Lyn Portie Richard et al
125	00055905A	Phillip Vaughn Hooker II et al
126	55905	Rhonda Lee Canales
127	52329	Eric Wayne Duplechin
128	1069527	Sandra Faye Meaux McGee
129	01069527C	Kael Matthew Delcambre et al
130	01069527B	Lori E. Gardiner

Descripton	Color
On the Projected Path	Blue
Not on the Projected Path	Yellow

BIG LAKE WATERLINE EXPANSION PROJECT

BIG LAKE ROAD - PHASE 2 PARCEL LIST

Survey Map #	Parcel #	Property Owner
131	01069527A	Daryan Nicole Gibson
132	106607	James Joseph McGee et ux
133	85928	Kory Willis
134	00085928A	Ryan William Kennedy
135	77720	John Ira Citizen et ux
136	63703	City of Lake Charles
137	63681	City of Lake Charles
138	76481	Jeremiah Wayne Arendt
139	63797	Johnny Lee Comeaux
140	63789	Vanessa Marie Citizen
141	1323678	Mark Ogden Brevelle et ux
142	1323679	Lucien Glenn Clark et ux
143	01223445; 00924806A	Kirk Russell Brame et ux
144	924806	Guidry Property Development, LLC
145	91731	Leland Martin Sonnier, II/ Live Oak Insurance Company
146	102814	Wade Edward Barrios et ux
147	102822	Olan Menard et ux
148	91847	Donna Louise Perry Weatherly
149	815810	Chris Arnold Lunek
150	866881	Catherine C. Kleinschmidt
151	94048	Geneva Danine Portie Courville Bourgeois
152	00094048A	Danine Geneva Portie Courville Bourgeois
153	1339966	CSK Properties, LLC
154	01339965; 01168908	Jennie Marie Verrett Hinch, et al; Jennie Verrett Hinch
155	986585	Tessie Renee Mouton
156	69434	Lyle Wallace Vanhorn et ux
157	1036866	Kenny Hubert Verrett
158	91766	Mary Jane Fontenet Ogea et al
159	81248	Barbara Sue Lagrange Granger
160	00081191C	Mary Allyson Arceneaux Idlett
161	00081191D	Jennifer Arceneaux Armentor
162	81191	Sancess Holdings LLC
163	00081191B	Tyler James Abate
164	78700	Donna Sue Elliot et al c/o Larry G. Thomas et al
165	52949	Donald J. Cormier et ux
166	64602	Donald Joseph Cormier
167	66443	G & T Property and Timber Inc
168	64599	BDH Group LLC
169	52930	Christopher Ryder
170	76805	Stewart Wayne Ellender et ux
171	64653	William Laney Evans, Jr. et ux
172	63959	Stephen Scott Mickey et ux
173	985503	TKS Properties LLC
174	52957	Larry Wayne Johnson
175	N/A	No State Tax Details Available
176	1344752	Joanna Kay Bertrand
177	53392	Curtis Wayne Bertrand
178	88536	Richard Serrano (NMN) et ux
179	65781	Robert Gary Nevils
180	53465	Richard Lee Bertrand
181	00053473; 00053465	Richard Lee Bertrand et ux
182	78689	Micka Shayne Williams
183	91812	GCME, LLC
184	101818	Chad Paul Chester et ux
185	51845	Chad Scott Lavergne
186	1317670	Mathews Rental Properties, LLC
187	86886	Mathews Rental Properties, LLC
188	1331707	Ultrasafe Holdings, LLC
189	69140	John Sturlese
190	68543	Christopher John George
191	1245473	Charles Joseph Taylor et ux
192	1329817	Carlyss Marie Fontenet Snyder
193	1331256	Juanita Marie Dartez Conner
194	1331255	Darlene K. Poole
195	51217	Michael Bacon
196	1223070	Eva Marie Fontenet Stutes
197	1332224	Raymond Soileau Jr. et al
198	1332222	Theresa Ogea Cox
199	1332223	Shirley Ogea Cox
200	91715	Arlene Ogea Sepulvado
201	75701	Laura Ieyoub Yonich et vir
202	81566	Larry Gene Thomas et al
203	63428	George Lee Riling
204	60275	Michael James Corbello et ux
205	1330709	Harold Wayne Norwood
206	00079448	Betty Keele Duhon
207	53031	Gregory Paul Norsworthy et ux

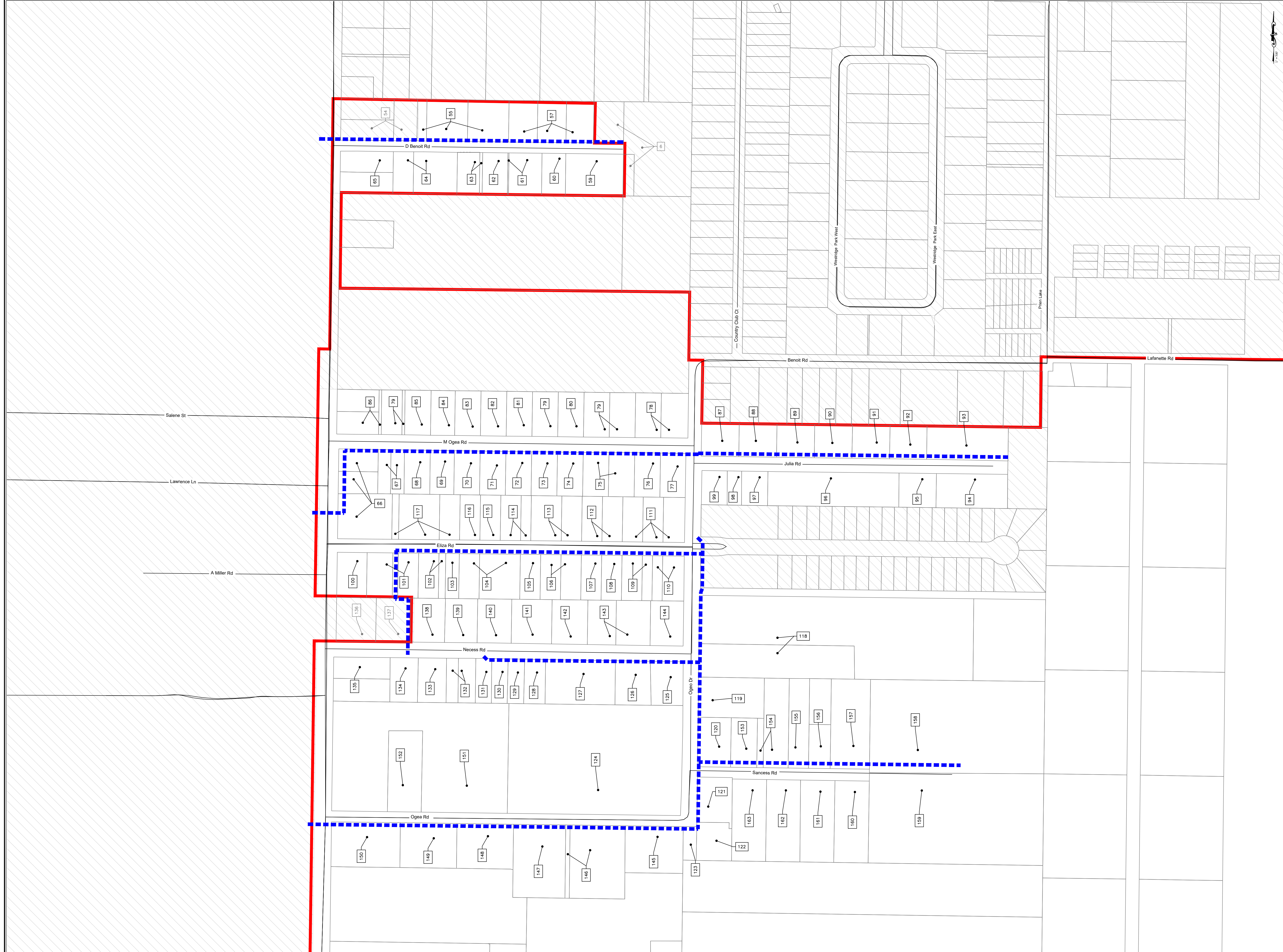

NOTES:  
 WATERLINE PATH  
 WATER DISTRICT

DATE:	11/20/2024
BY:	N/A
DESCRIPTION:	DRAWN BY: C.A.C.

BIG LAKE WATERLINE EXPANSION PROJECT  
 MASTER TRACKING PLAN

WATERLINE UPGRADE PROJECT  
 WARD 3

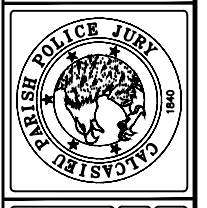



CALCASIEU PARISH ENGINEERING DEPARTMENT  
 WATER

#	REVISIONS	DATE



NOTES:

 WATERLINE PATH  
 WATER DISTRICT

DATE:	11/11/2025
BY:	N/A
APPROVED BY:	C.A.C.

**BIG LAKE WATERLINE EXPANSION PROJECT**  
**MASTER TRACKING PLAN**

WATERLINE UPGRADE PROJECT  
 WARD 3

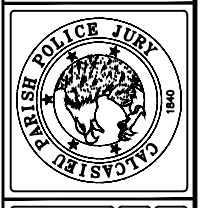

**CALCASIEU PARISH ENGINEERING DEPARTMENT**  
 WATER  
 FILE NAME: BIG LAKE ROAD - WL UPGRADE-WATER PLAN.dwg

REVISIONS	DATE:
#	
DESCRIPTION:	
BY:	
DATE:	