

PROJECT LOCATION MAP
NOT TO SCALE

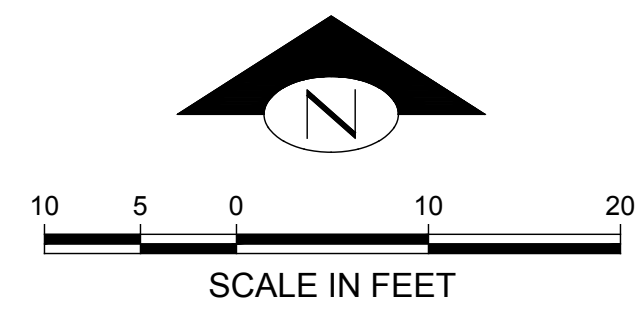

- LEGEND:**
- CHANNEL IMPROVEMENTS
 - CHANNEL IMPROVEMENTS RESTORATION & MITIGATION

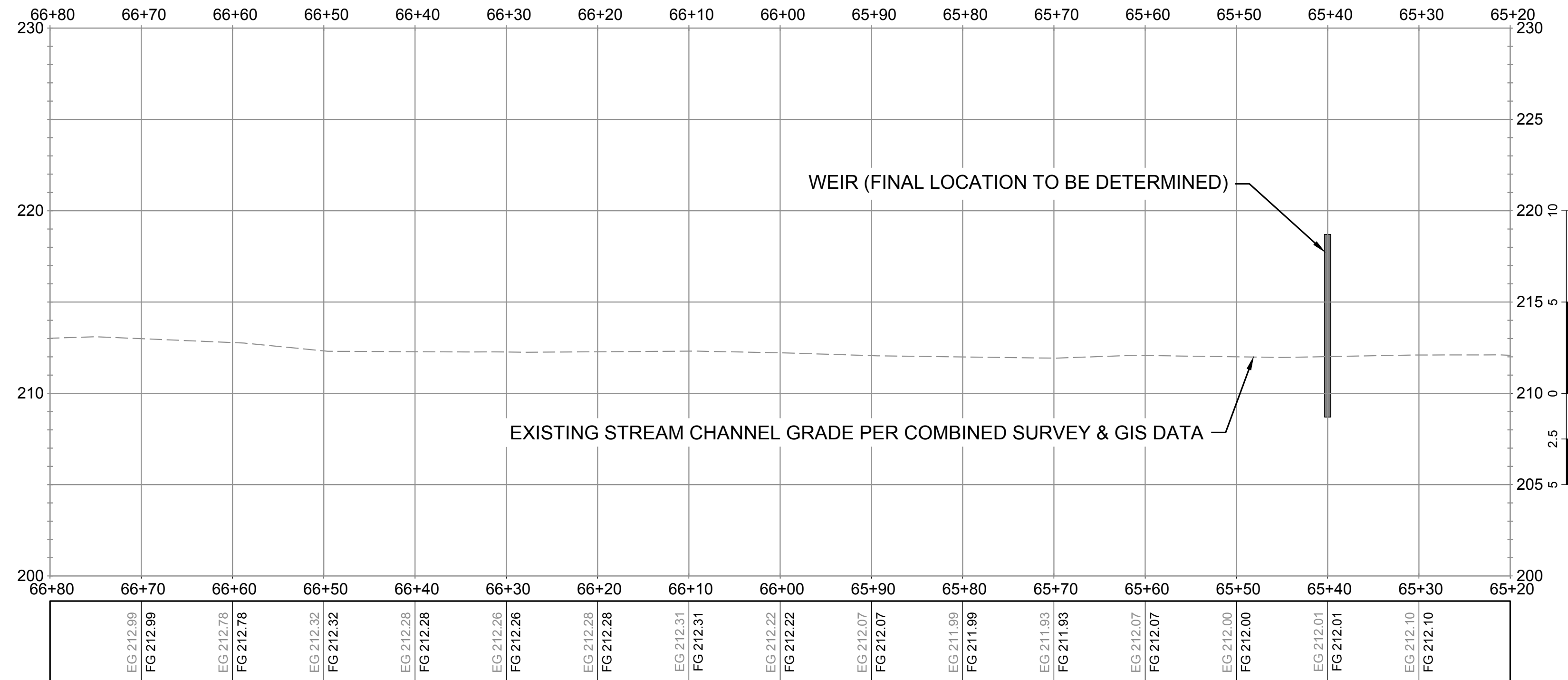
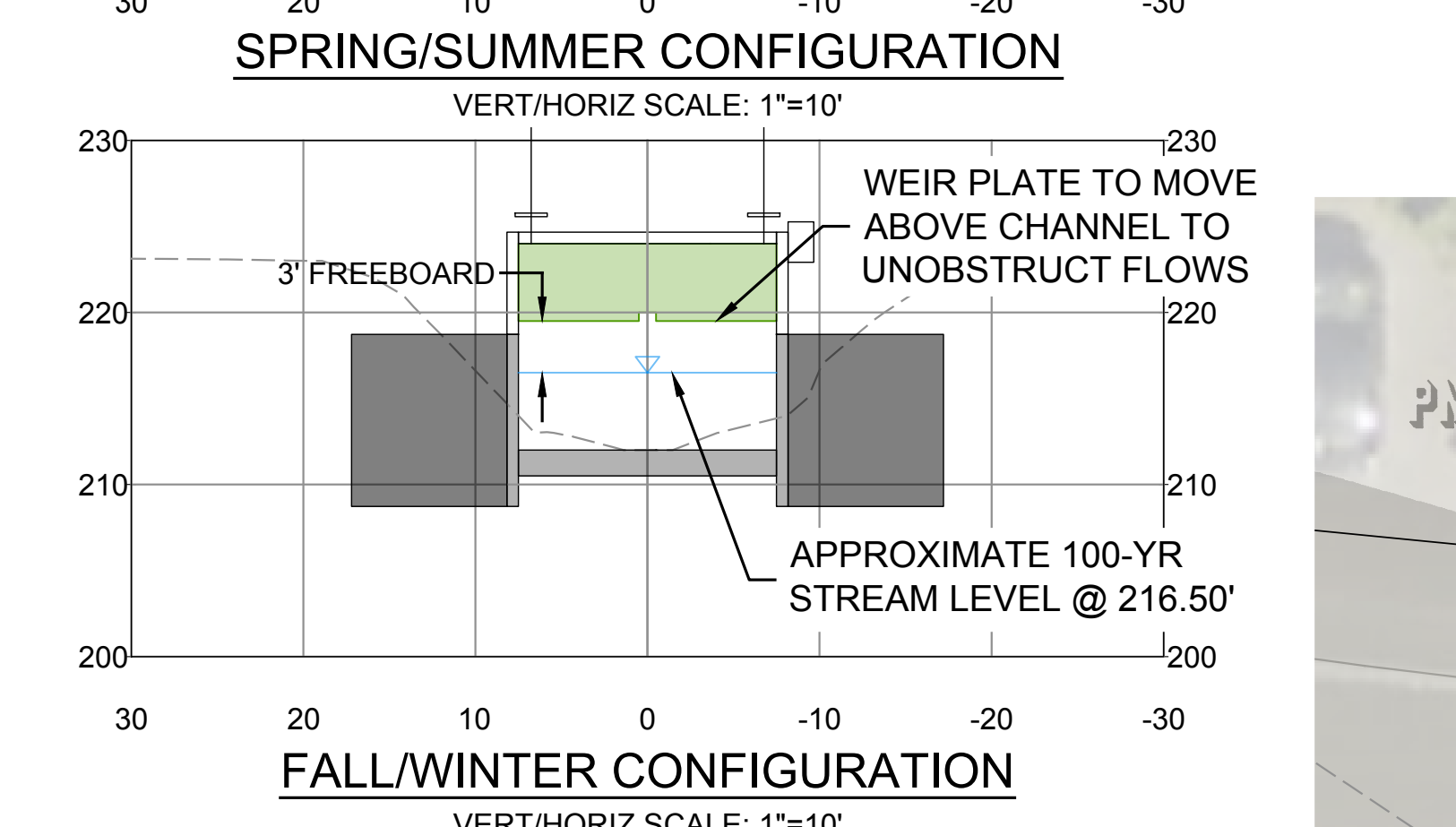
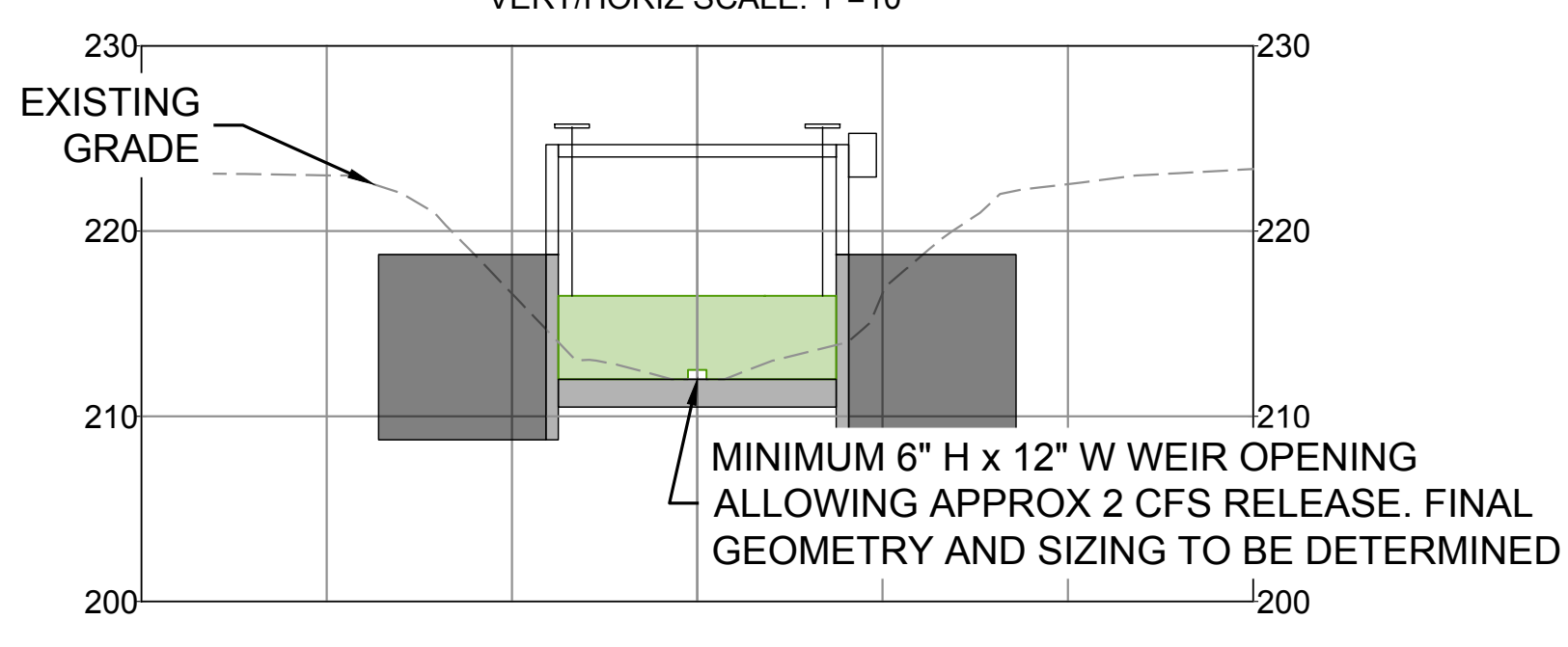
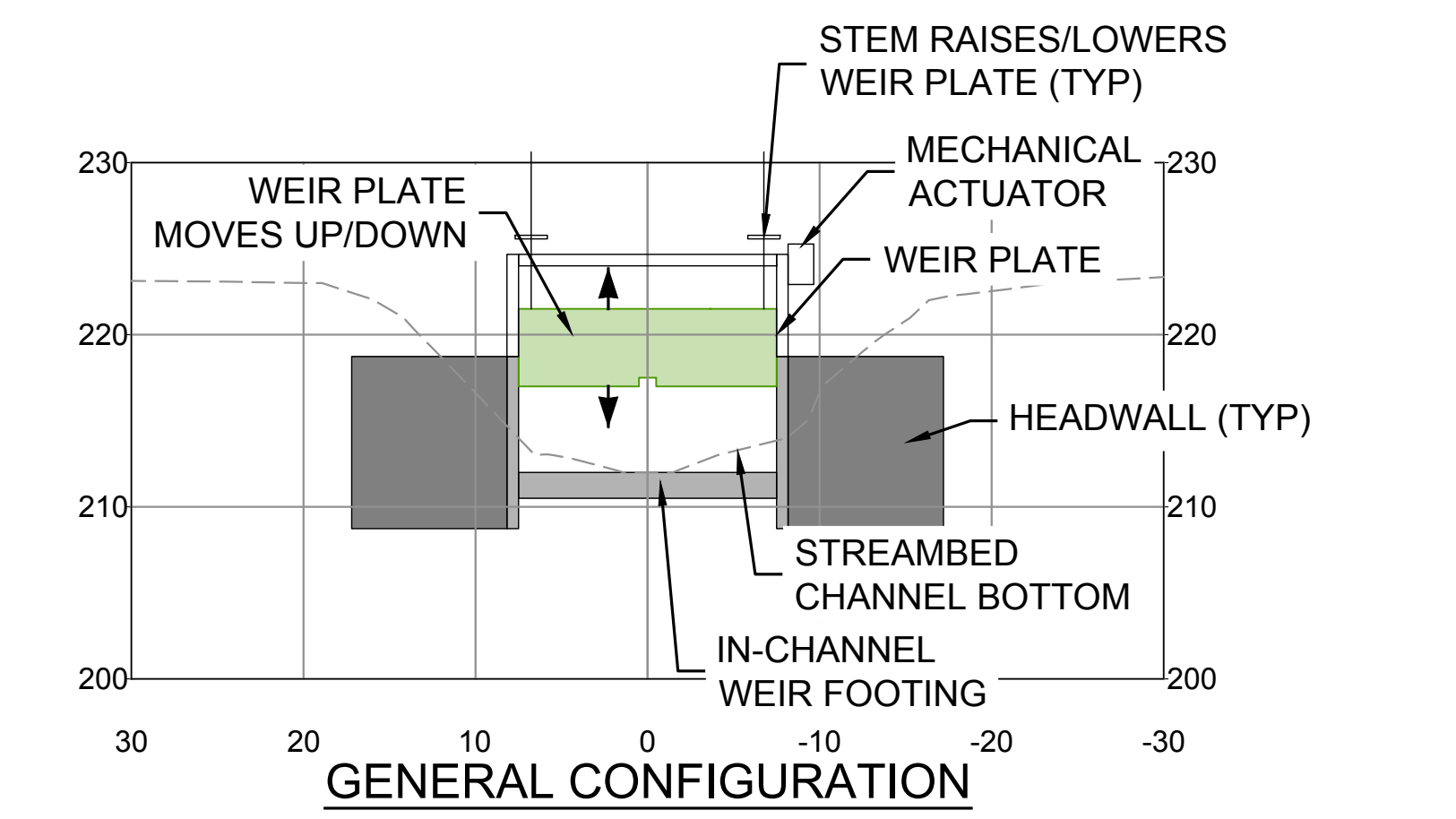

LAKE STEVENS OUTLET PROFILE
SCALE AS SHOWN

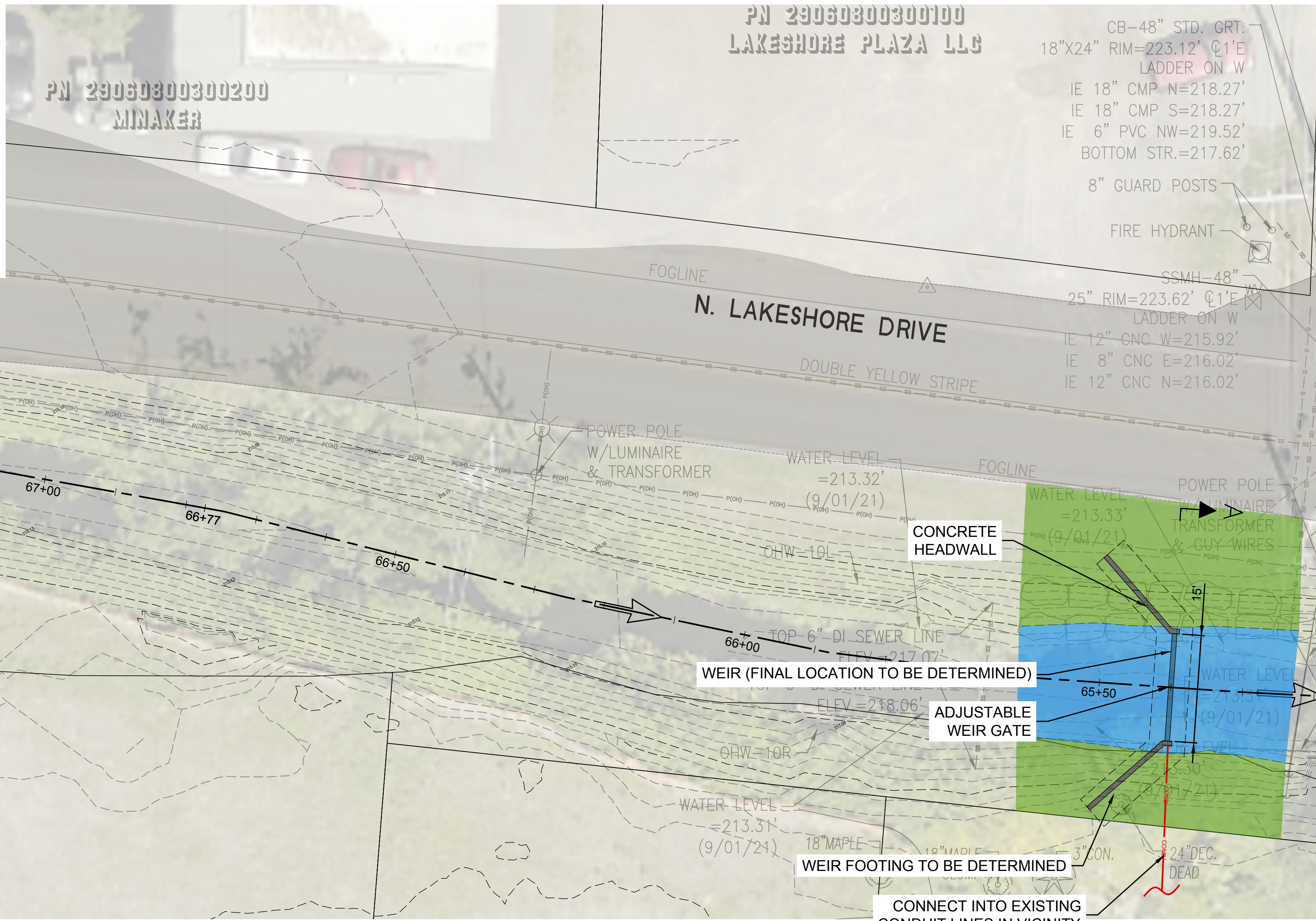

LAKE STEVENS OUTLET PLAN VIEW
SCALE AS SHOWN

LEED ACCREDITED PROFESSIONAL & THE RELATED ACCREDITED PROFESSIONAL ARCHITECTS OWNED BY THE U.S. GREEN BUILDING COUNCIL & ARE AWARDED TO INDIVIDUALS UNDER LICENSE BY THE GREEN BUILDING CERTIFICATION INSTITUTE.

LEED AP



9706 4th Ave NE
Suite 300
Seattle, WA 98115
P: 206.523.0024
F: 206.523.1012
www.dcgengr.com



CALL 811
2 BUSINESS DAYS
BEFORE YOU DIG
UNDERGROUND UTILITY LOCATIONS ARE APPROX.



BASE MAP TOPOGRAPHY PROVIDED BY OTHERS. DCG CANNOT BE HELD LIABLE FOR ACCURACY. CONTRACTOR SHALL FIELD VERIFY GRADES, UTILITIES, & ALL OTHER EX FEATURES & CONDITIONS. IF CONDITIONS ARE NOT AS SHOWN & OR PLANS CANNOT BE CONSTRUCTED AS SHOWN, CONTACT DCG PRIOR TO CONSTRUCTION.

OWNER: CITY OF LAKE STEVENS
1812 MAIN STREET
LAKE STEVENS, WA 98258

PROJECT: LAKE STEVENS DOWNTOWN STORM LAKE STEVENS OUTLET & WEIR OUTLET PLAN AND PROFILE

PROJ. MANAGER: ED
DESIGNED BY: ED, JL
DRAWN BY: NMD
CHECKED BY: JL
SCALE: AS SHOWN
DATE: 12/19/2022
SHEET NUMBER: A

CAD FILE NUMBER: C:\WORKING\DRG\0849\LAKE STEVENS DOWNTOWN STORM LAKE STEVENS OUTLET & WEIR OUTLET PLAN AND PROFILE.dwg
LAST MODIFIED BY: NMD\B - SAVE DATE: 12/19/2022 11:07 AM - SHEET SET: LAKE STEVENS DOWNTOWN DRAINAGE IMPROVEMENTS.DST - ORIGINAL SHEET SIZE: ARCH FULL BLEED D (24.00 X 36.00 INCHES)
AUTOCAD VERSION: CIVIL 3D 2017

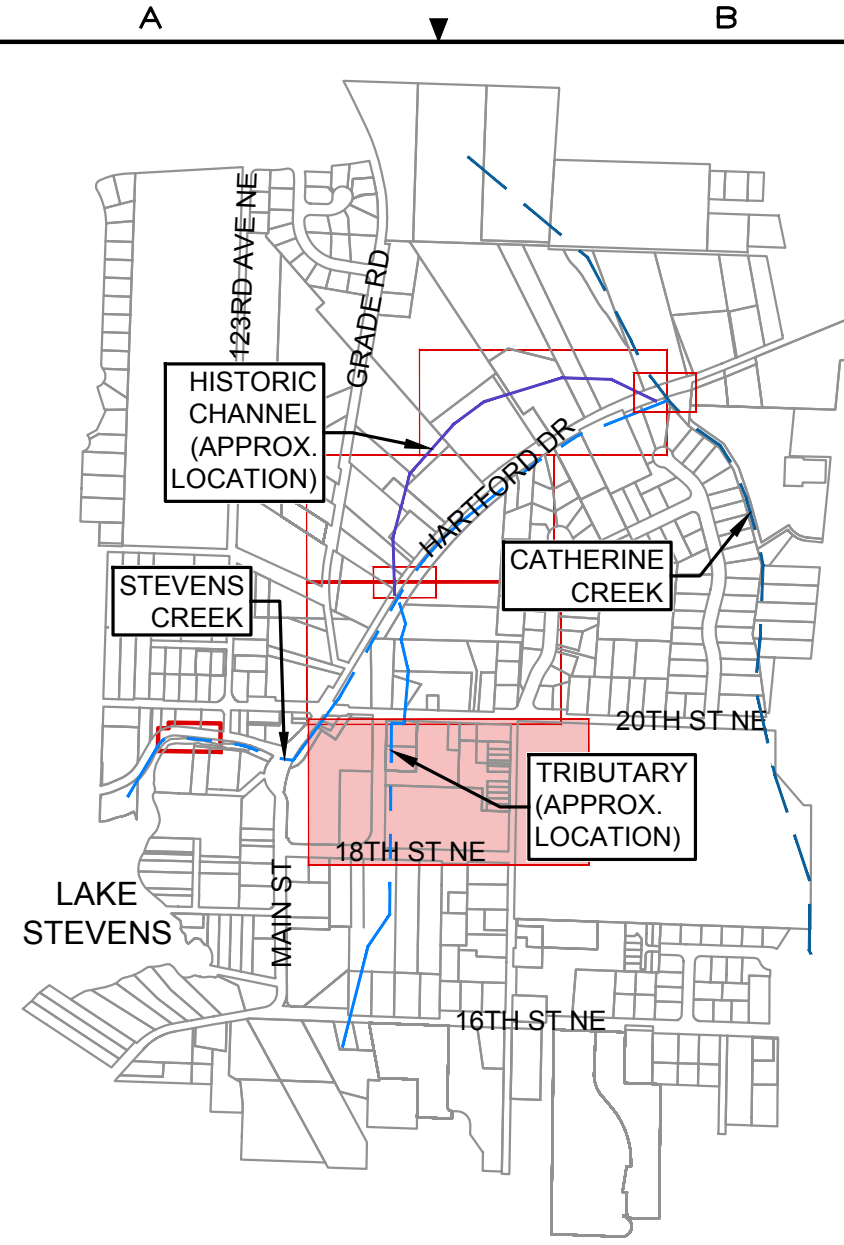

PROJECT LOCATION MAP
NOT TO SCALE

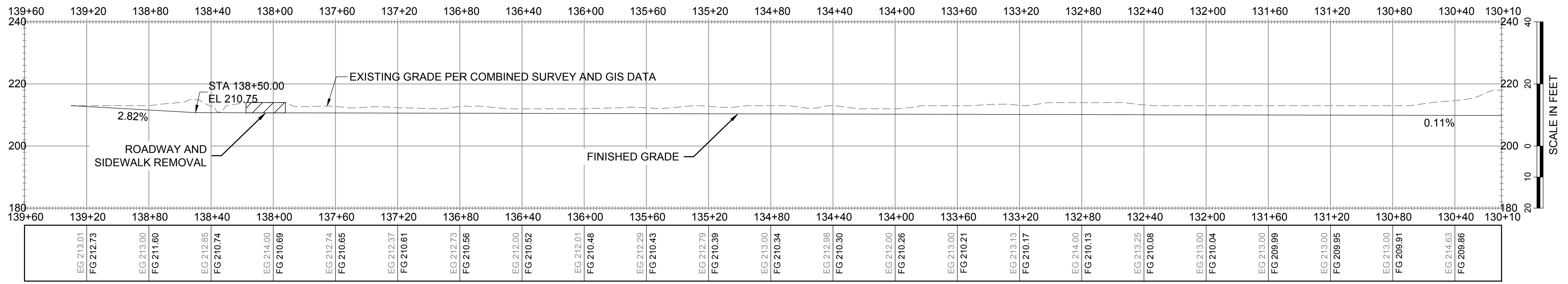

PROPOSED ROAD REMOVAL & STREAM CENTERLINE PROFILE
SCALE AS SHOWN

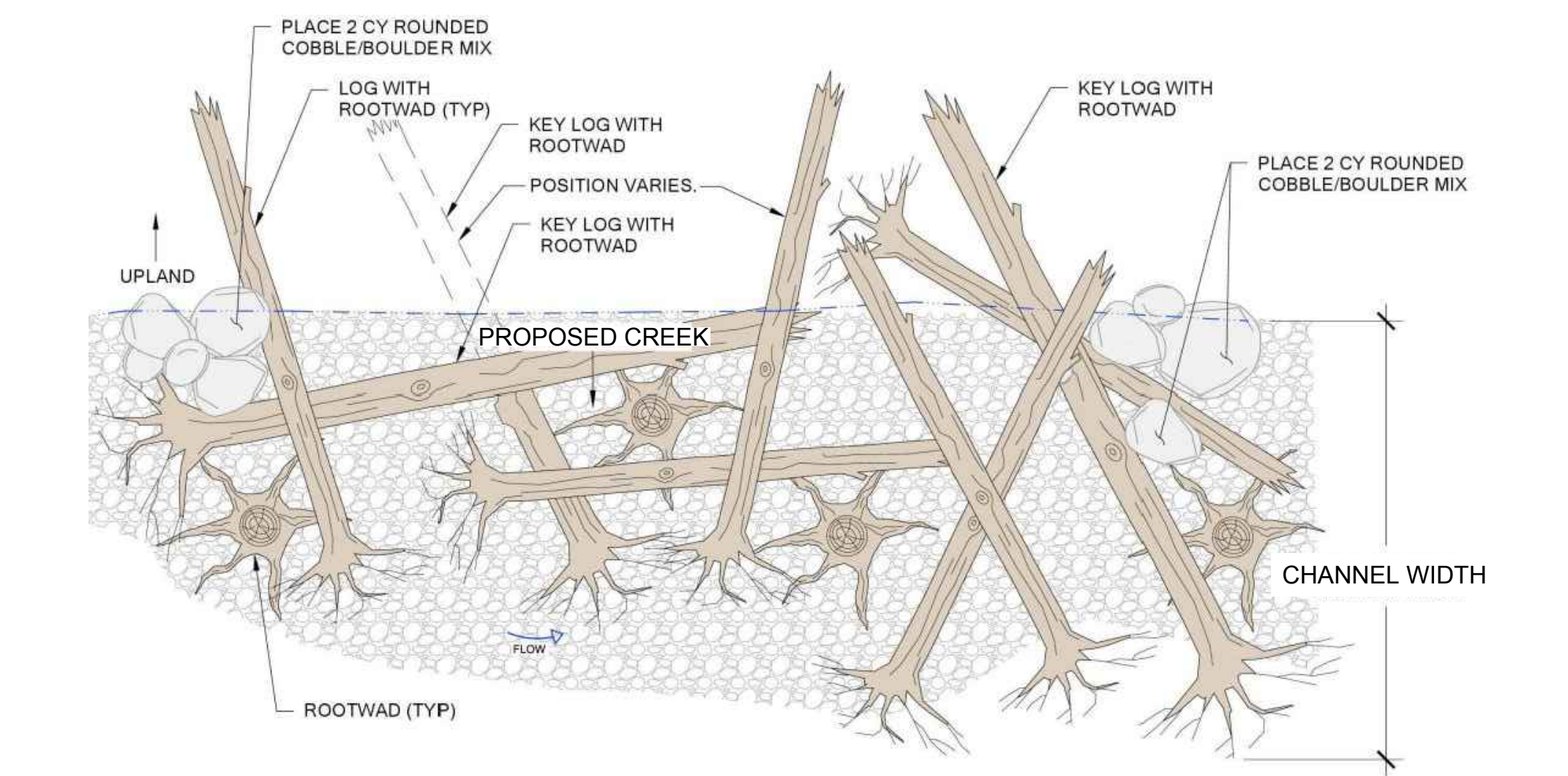
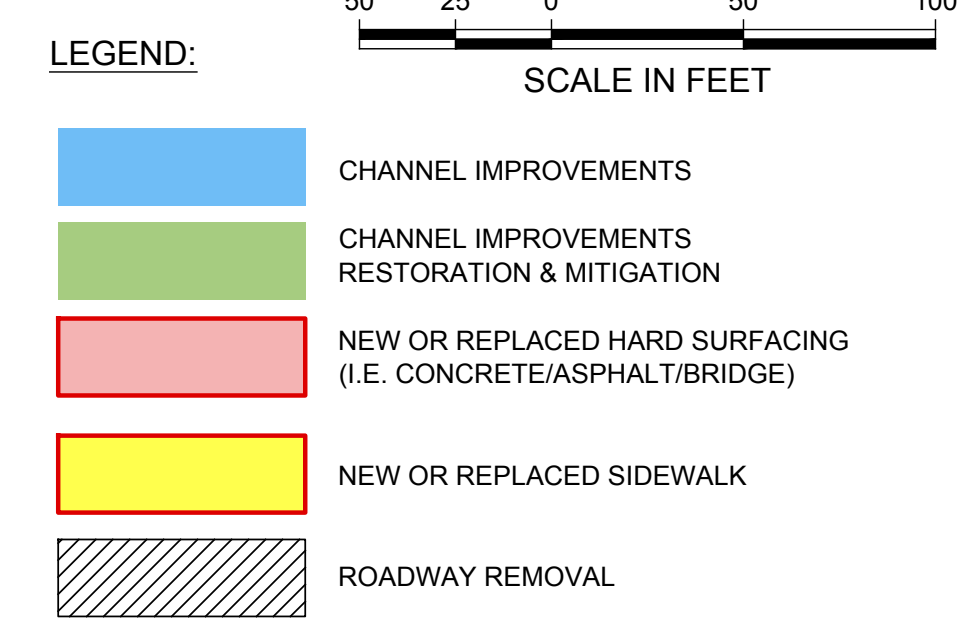

EXAMPLE VIEW OF LARGE WOODY MATERIAL AND BOULDER PLACEMENT IN STREAM

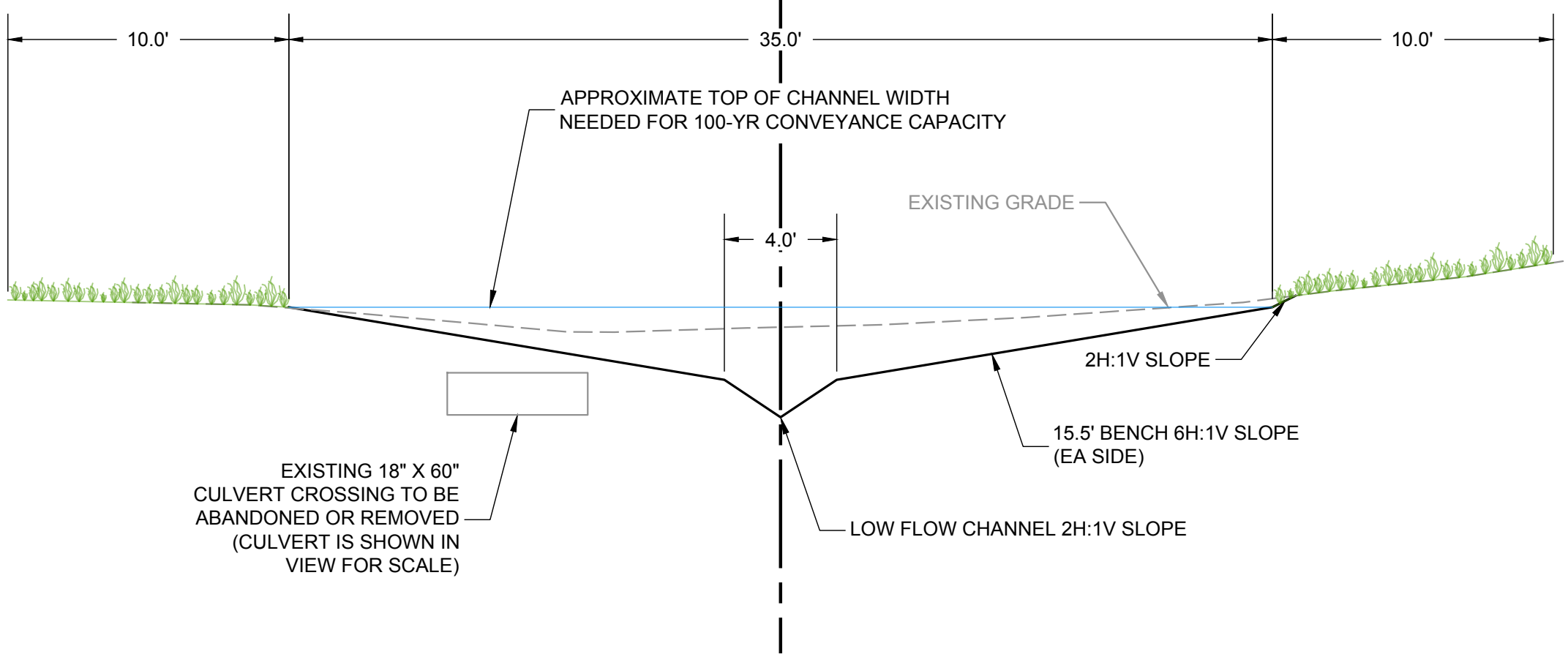

CHANNEL CROSS SECTION A-A
SCALE: 1" = 5'

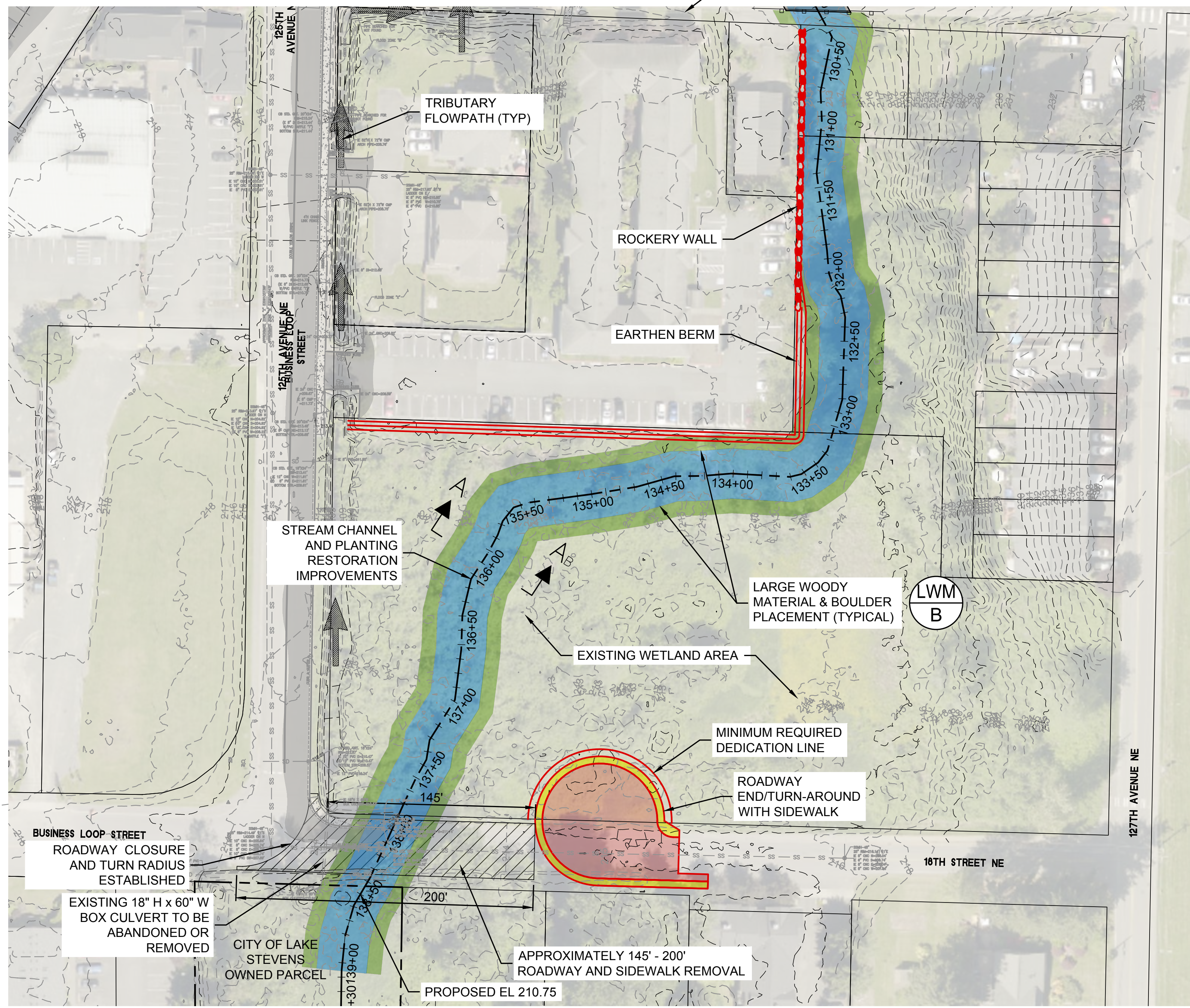

PROPOSED ROAD REMOVAL & STREAM CENTERLINE PLAN VIEW
SCALE AS SHOWN

CAD FILE NUMBER: C:\WORKING\DRMS\849\LS DOWNTOWN BLDG
 LAST MODIFIED BY: NDAVIS - SAVE DATE: 12/19/2022 12:24 PM - SHEET SET: LE DOWNTOWN DRAINAGE IMPROVEMENTS.DST - ORIGINAL SHEET SIZE: ARCH FULL BLEED D (24.00 X 36.00 INCHES)
 AUTOCAD VERSION: CIVIL 3D 2017

NO.	DATE	BY	REVISION

LEED™ ACCREDITED PROFESSIONAL & THE RELATED ACCREDITED PROFESSIONALS ARE REGISTERED OWNED BY THE U.S. GREEN BUILDING COUNCIL & AWARDED TO INDIVIDUALS UNDER LICENSE BY THE GREEN BUILDING CERTIFICATION INSTITUTE.

9706 4th Ave NE
 Suite 300
 Seattle, WA 98115
 P: 206.523.0024
 F: 206.523.1012
 www.dcgengr.com

CALL 811
 2 BUSINESS DAYS
 BEFORE YOU DIG
UNDERGROUND UTILITY LOCATIONS ARE APPROX.

BASE MAP TOPOGRAPHY PROVIDED BY OTHERS. DCG CANNOT BE HELD LIABLE FOR ACCURACY. CONTRACTOR SHALL FIELD VERIFY GRADES, UTILITIES, & ALL OTHER EX FEATURES & CONDITIONS. IF CONDITIONS ARE NOT AS SHOWN & AS PLANS CANNOT BE CONSTRUCTED AS SHOWN, CONTACT DCG PRIOR TO CONSTRUCTION.

OWNER: CITY OF LAKE STEVENS
 1812 MAIN STREET
 LAKE STEVENS, WA 98258
 PROJECT: LAKE STEVENS DOWNTOWN STORM 18TH ST NE TO 20TH ST NE
 18TH ST ROAD REMOVAL & STREAM IMPROVEMENTS

PROJ. MANAGER: ED
 DESIGNED BY: ED, JL
 DRAWN BY: NMD
 CHECKED BY: JL
 SCALE: AS SHOWN
 DATE: 12/19/2022
 REV: A
 SHEET: B OF B
 SHEET NUMBER: B

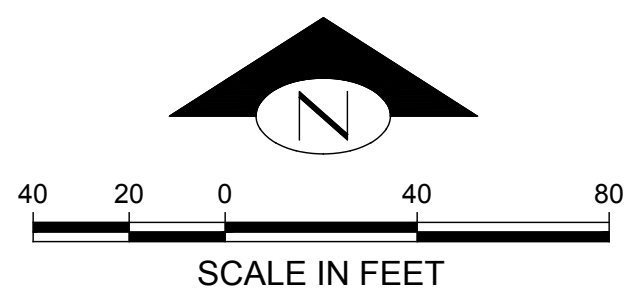
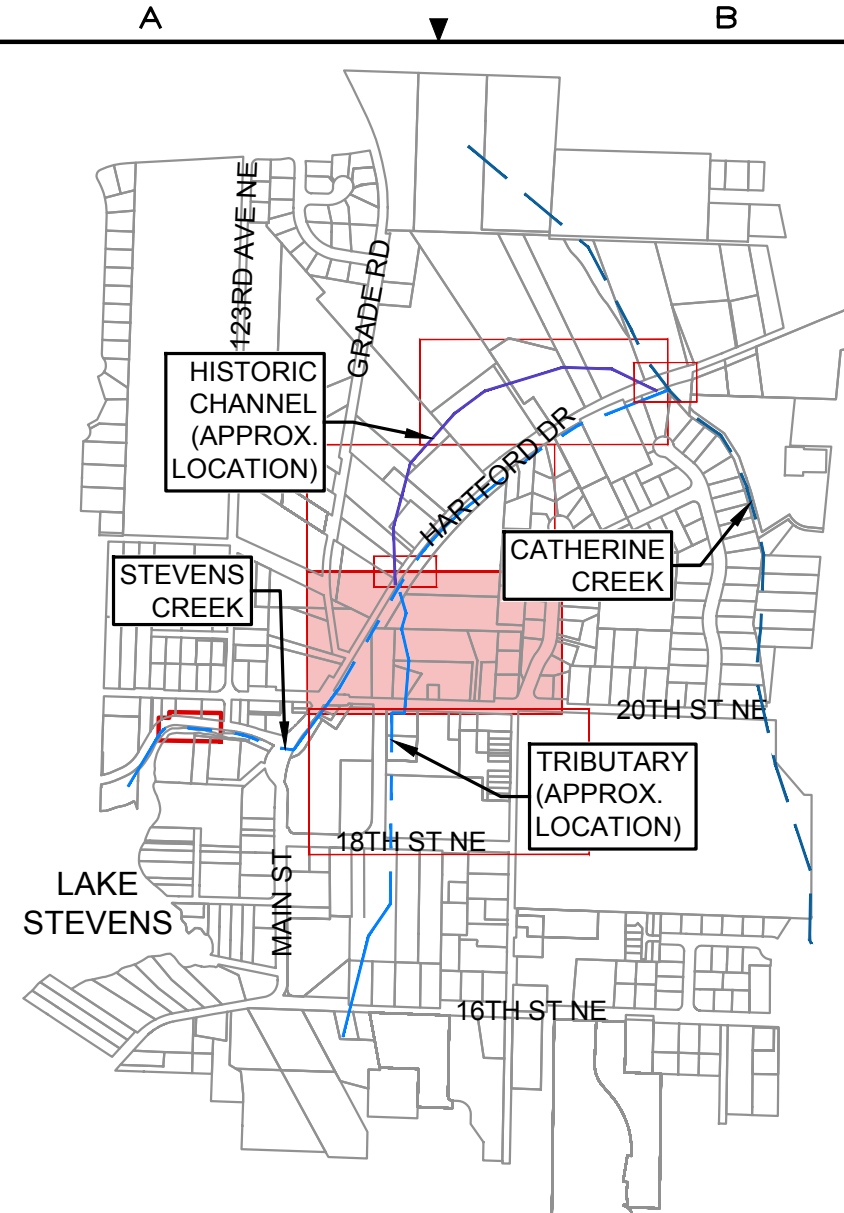

- LEGEND:**
- CHANNEL IMPROVEMENTS
 - CHANNEL IMPROVEMENTS RESTORATION & MITIGATION
 - NEW OR REPLACED HARD SURFACING (I.E. CONCRETE/ASPHALT/BRIDGE)
 - NEW OR REPLACED SIDEWALK

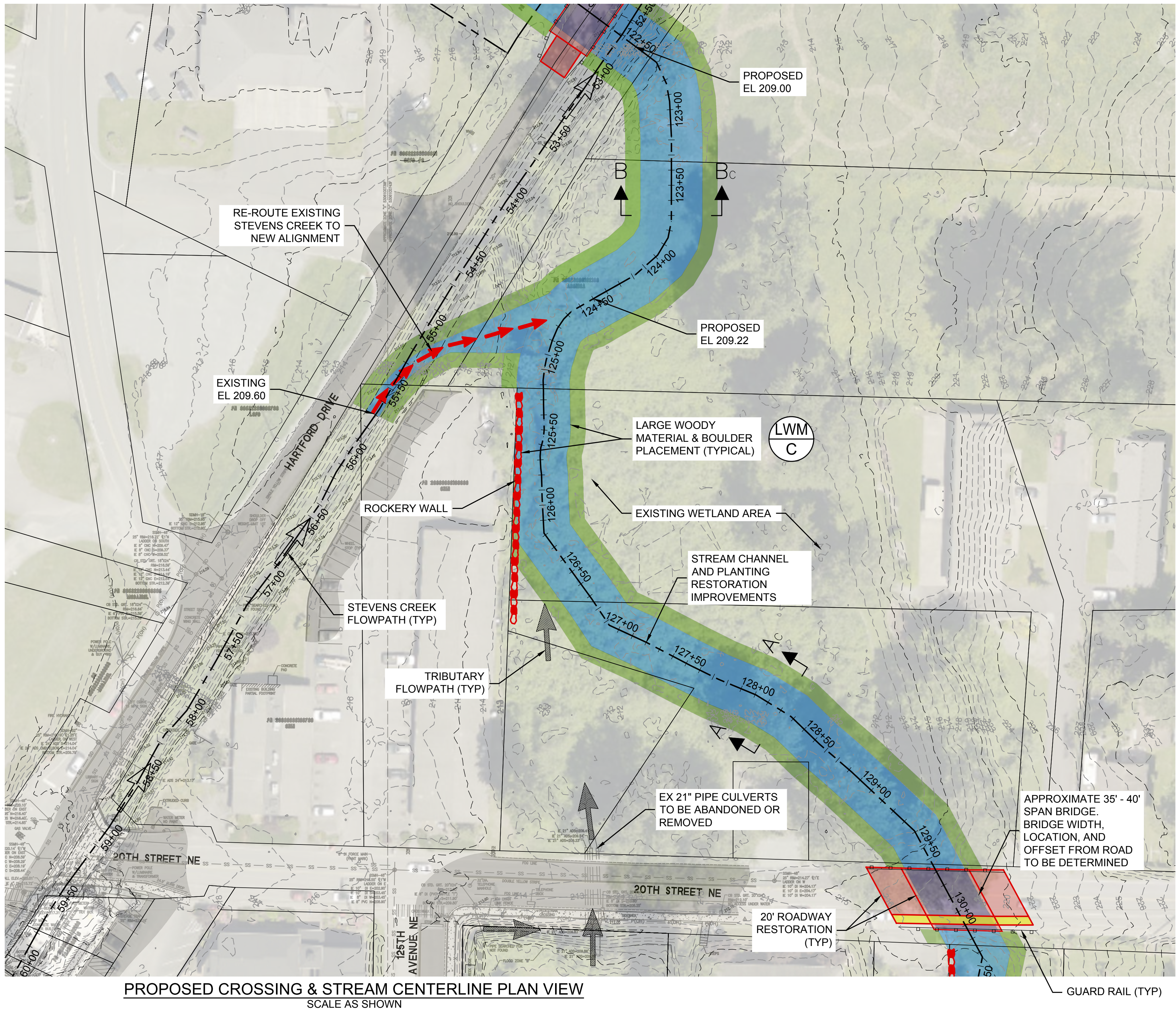
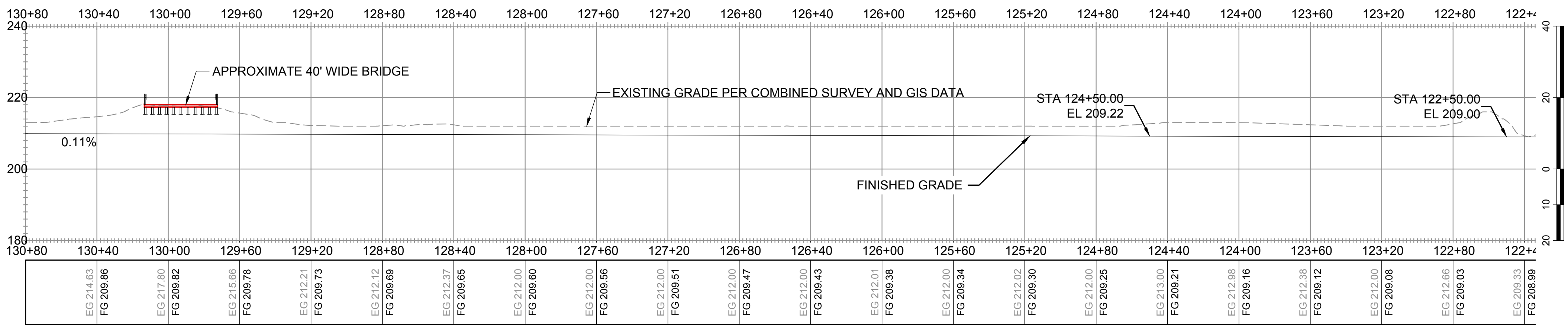
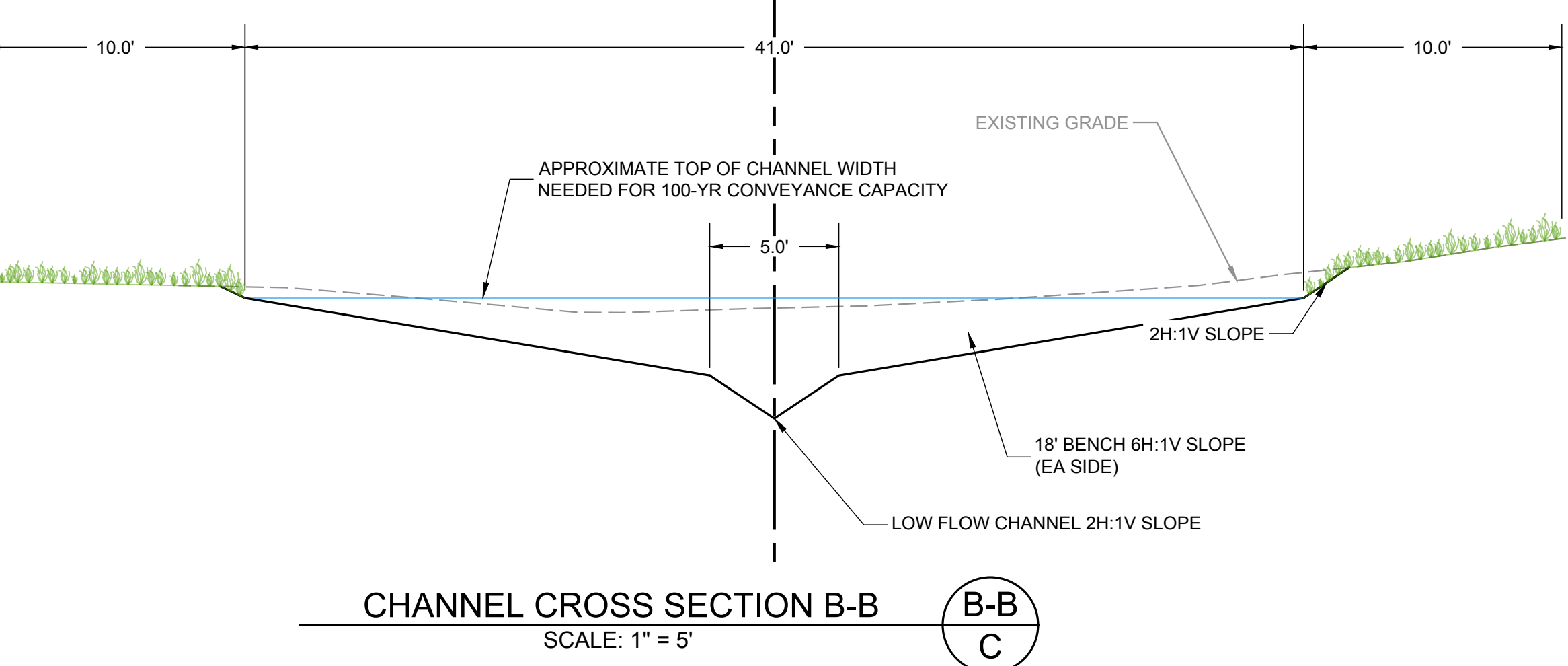
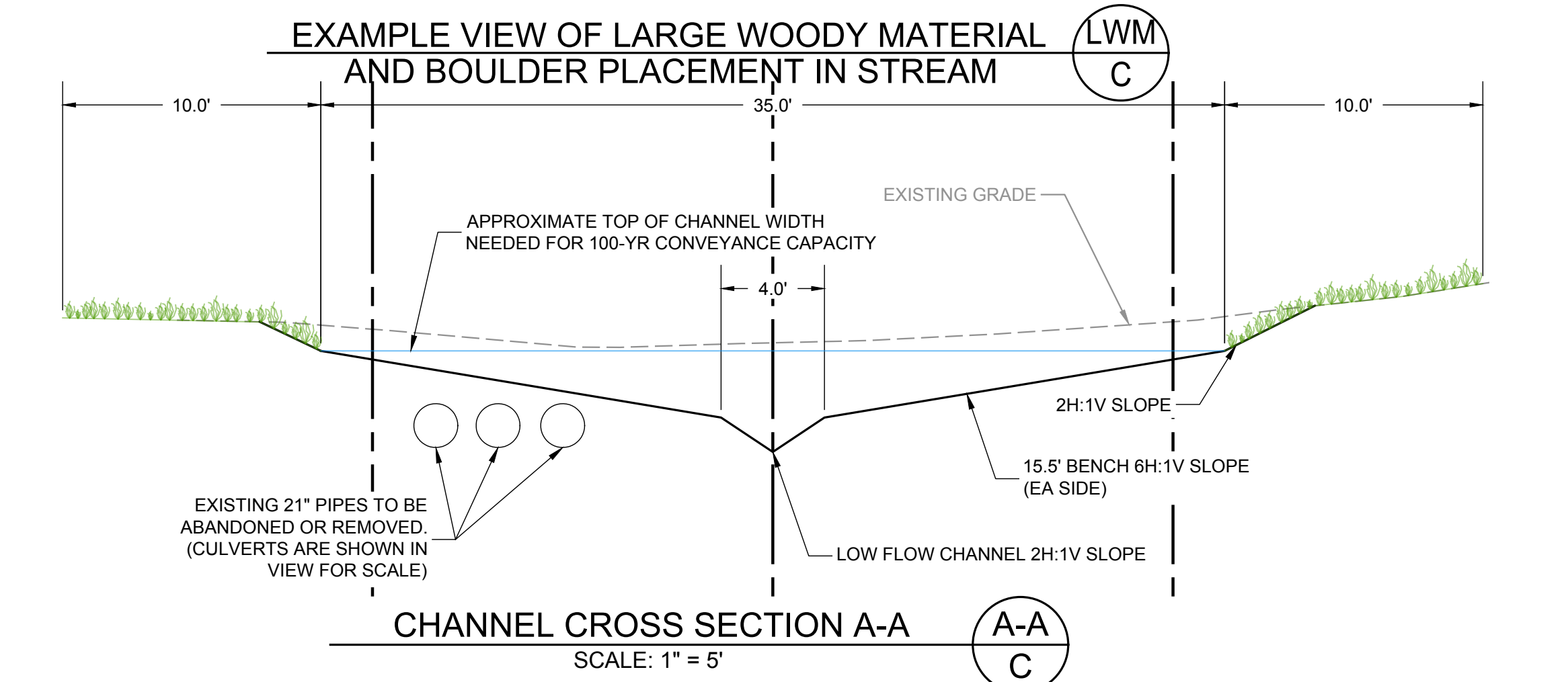
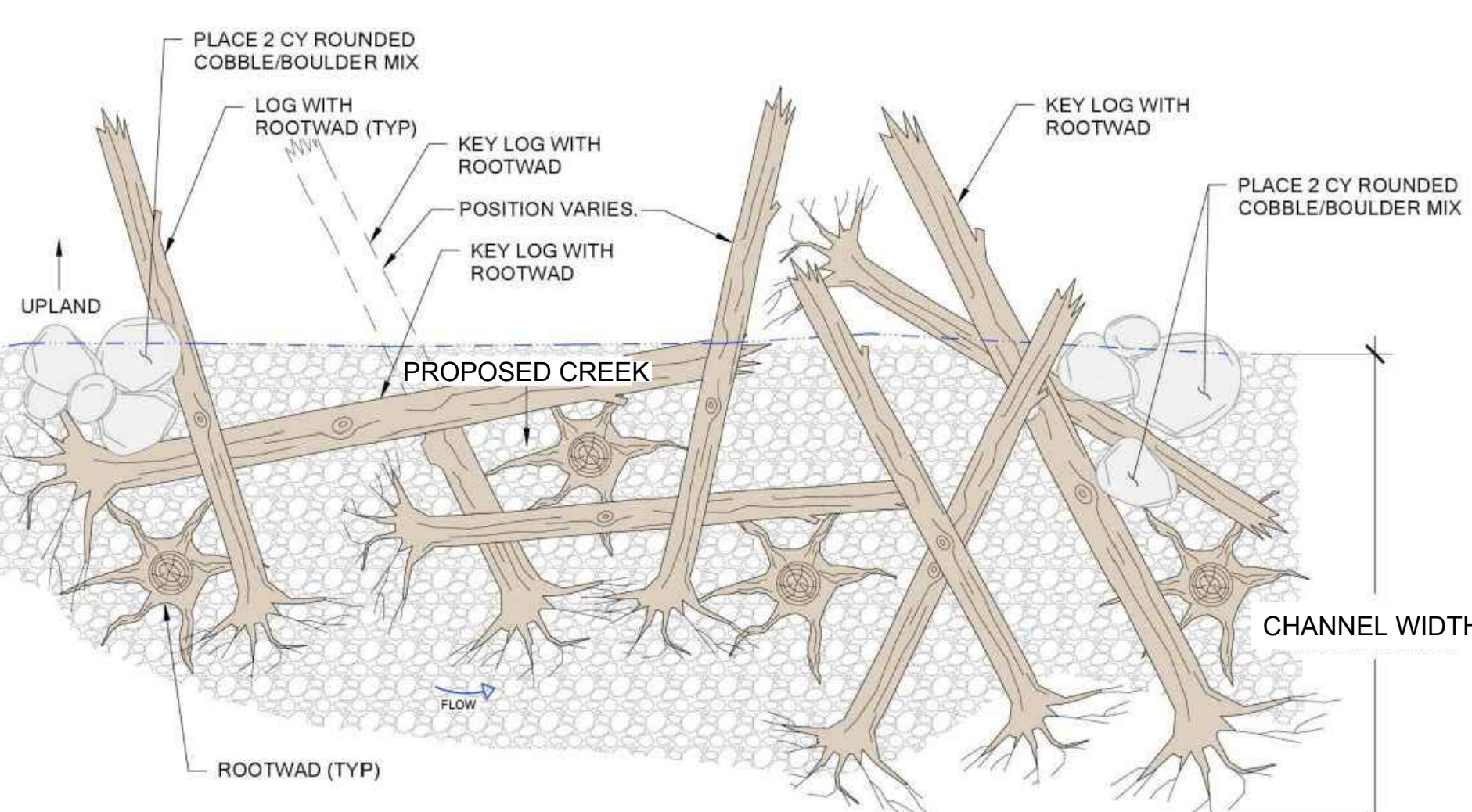

CAD FILE NUMBER: C:\WORKING\DRG\0849\LS DOWNTOWN D.DWG
 LAST MODIFIED BY: NDAVIS - SAVE DATE: 12/19/2022 11:40 AM - SHEET SET: LE DOWNTOWN DRAINAGE IMPROVEMENTS.DST - ORIGINAL SHEET SIZE: ARCH FULL BLEED D (24.00 X 36.00 INCHES)
 AUTOCAD VERSION: CIVIL 3D 2017

<p>LEED AP</p> <p>LEED ACCREDITED PROFESSIONAL & THE RELATED ACCREDITED PROFESSIONALS ARE OWNED BY THE U.S. GREEN BUILDING COUNCIL & ARE AWARDED TO INDIVIDUALS UNDER LICENSE BY THE GREEN BUILDING CERTIFICATION INSTITUTE.</p>	<p>CITY OF LAKE STEVENS</p> <p>9706 4th Ave NE Suite 300 Seattle, WA 98115 P: 206.523.0024 F: 206.523.1012 www.dcgengr.com</p>	<p>DCG civil structural</p> <p>CALL 811 2 BUSINESS DAYS BEFORE YOU DIG <small>UNDERGROUND UTILITY LOCATIONS ARE APPROX.</small></p>	<p>ERIK S. DAVID STATE OF WASHINGTON REGISTERED PROFESSIONAL ENGINEER</p> <p>PRELIMINARY</p> <p><small>BASE MAP TOPOGRAPHY PROVIDED BY OTHERS. DCG CANNOT BE HELD LIABLE FOR ACCURACY. CONTRACTOR SHALL FIELD VERIFY GRADES, UTILITIES, & ALL OTHER EX FEATURES & CONDITIONS. IF CONDITIONS ARE NOT AS SHOWN, ASR PLANS CANNOT BE CONSTRUCTED AS SHOWN. CONTACT DCG PRIOR TO CONSTRUCTION.</small></p>	<p>OWNER: CITY OF LAKE STEVENS 1812 MAIN STREET LAKE STEVENS, WA 98258</p> <p>PROJECT: LAKE STEVENS DOWNTOWN STORM 20TH ST NE CROSSING & STREAM IMPROVEMENTS</p> <p>PROJ. MANAGER: ED</p> <p>DESIGNED BY: ED, JL</p> <p>DRAWN BY: NMD</p> <p>CHECKED BY: JL</p> <p>SCALE: AS SHOWN</p> <p>DATE: 12/19/2022</p> <p>SHEET NUMBER: A</p>
---	---	--	--	--

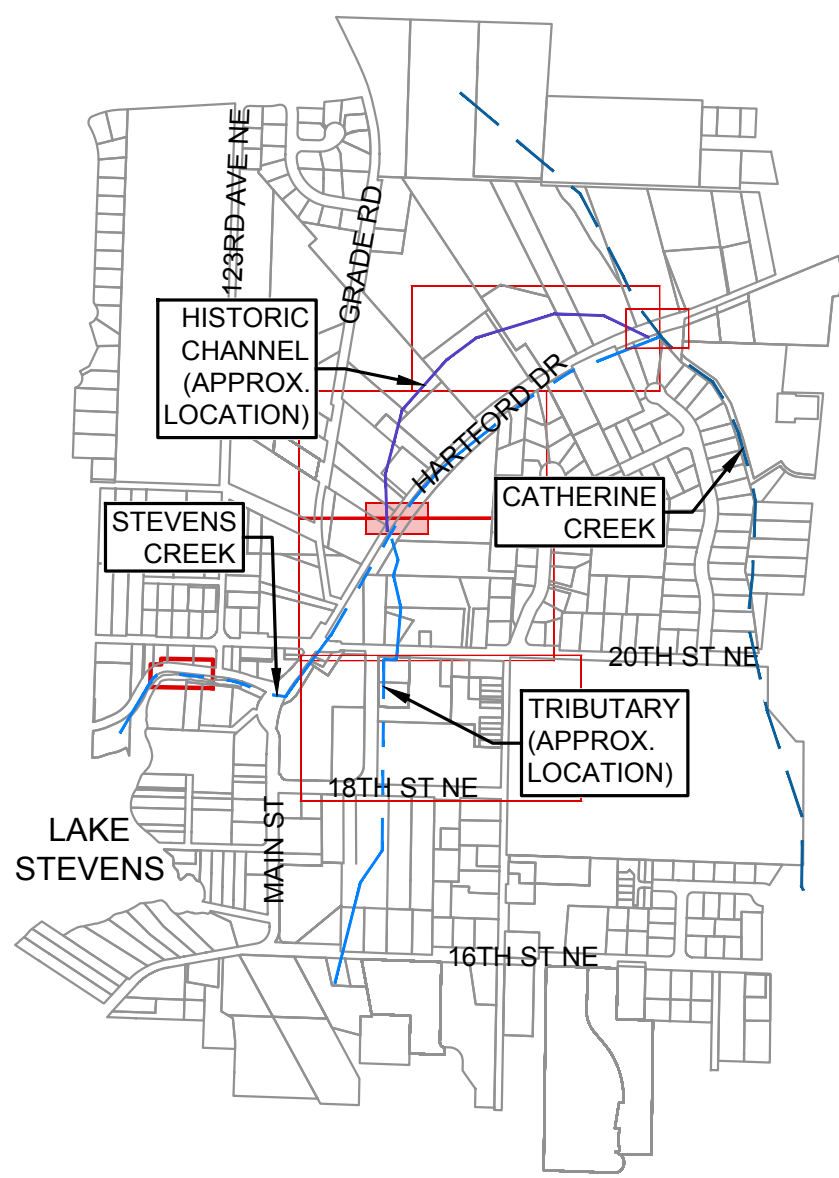

PROJECT LOCATION MAP
NOT TO SCALE

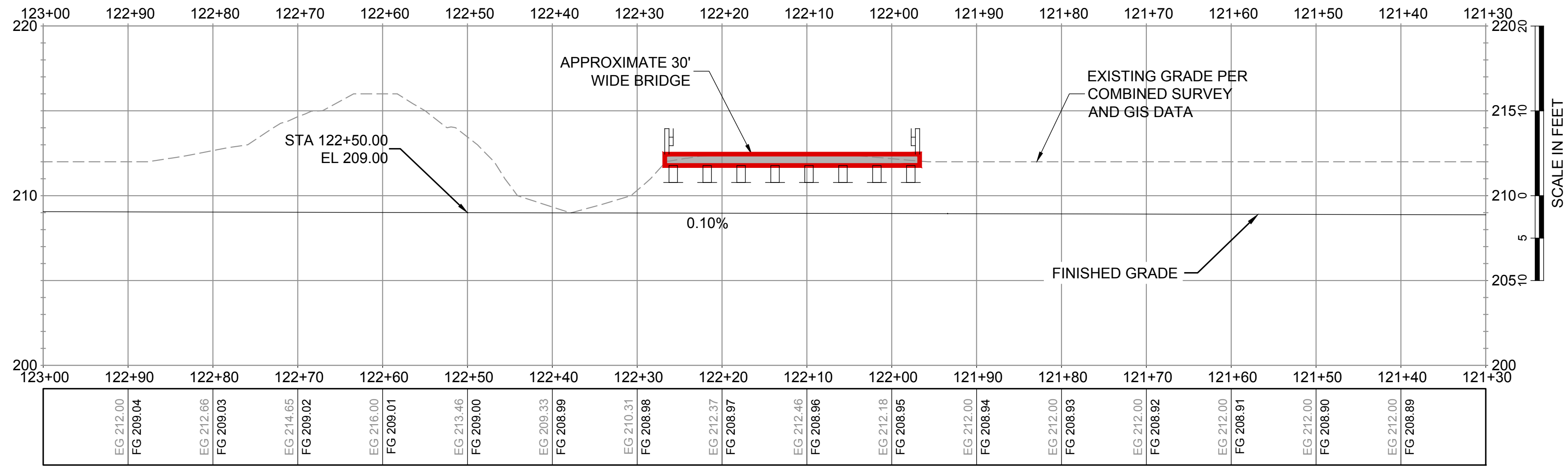

PROPOSED CROSSING PROFILE
SCALE AS SHOWN

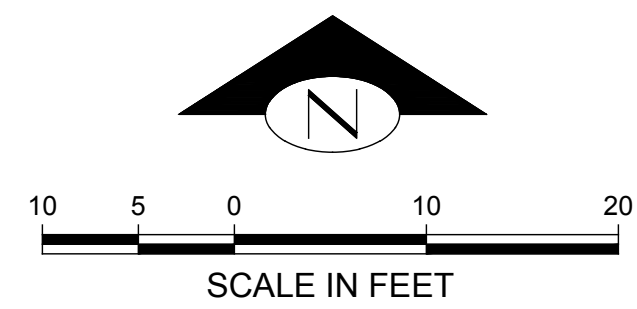

- LEGEND:
- CHANNEL IMPROVEMENTS
 - CHANNEL IMPROVEMENTS RESTORATION & MITIGATION
 - NEW OR REPLACED HARD SURFACING (I.E. CONCRETE/ASPHALT/BRIDGE)

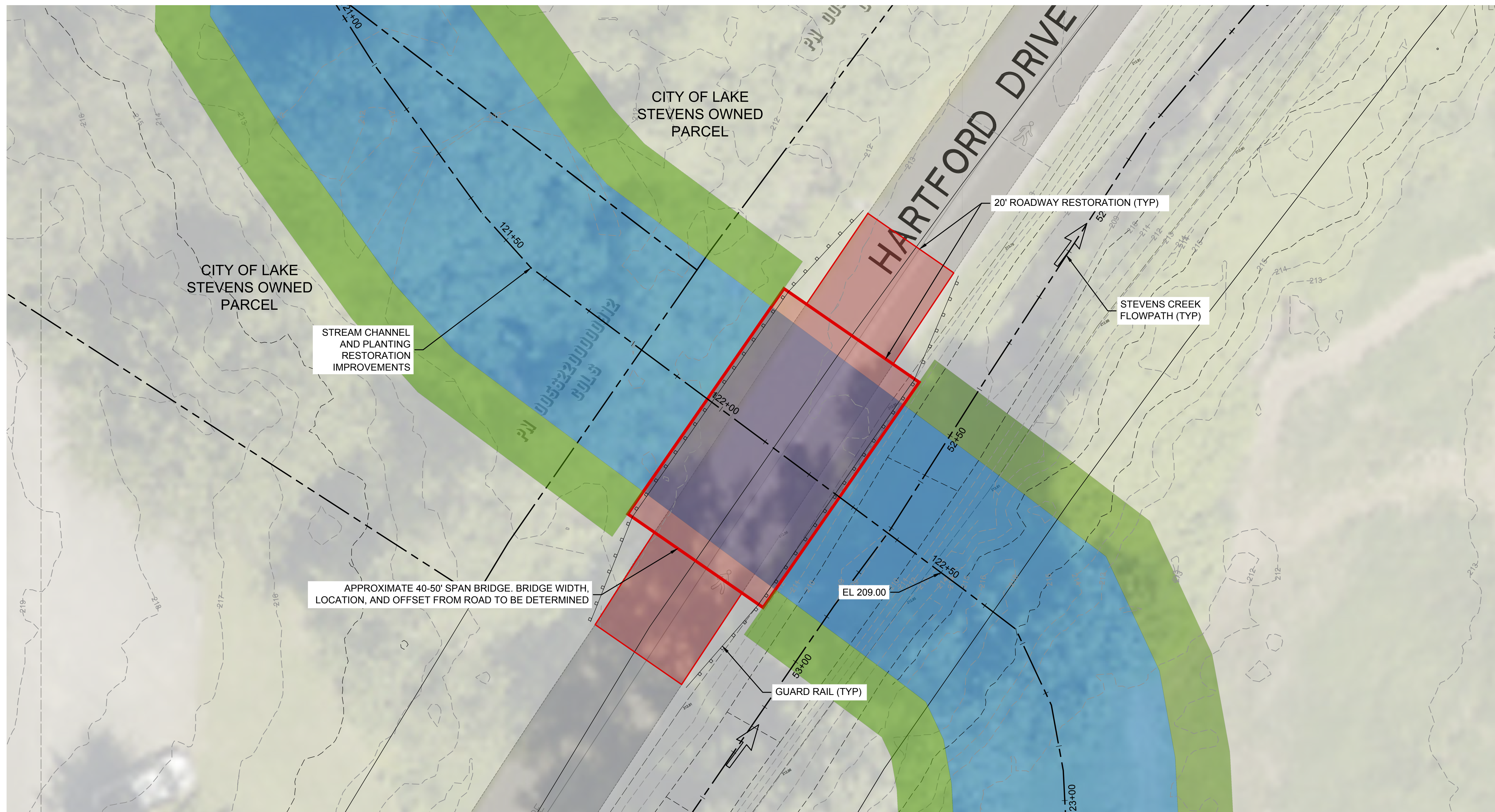

PROPOSED CROSSING PLAN VIEW
SCALE AS SHOWN

CAD FILE NUMBER: C:\WORKING\DRG\0849\LS DOWNTOWN EDWG
 LAST MODIFIED BY: NDAVIS - SAVE DATE: 12/19/2022 11:49 AM - SHEET SET: LE DOWNTOWN DRAINAGE IMPROVEMENTS.DST - ORIGINAL SHEET SIZE: ARCH FULL BLEED D (24.00 X 36.00 INCHES)
 AUTOCAD VERSION: CIVIL 3D 2017

No.	DATE	BY	REVISION



9706 4th Ave NE
Suite 300
Seattle, WA 98115
P: 206.523.0024
F: 206.523.1012
www.dcgengr.com



CALL 811
2 BUSINESS DAYS
BEFORE YOU DIG
UNDERGROUND UTILITY LOCATIONS ARE APPROX.

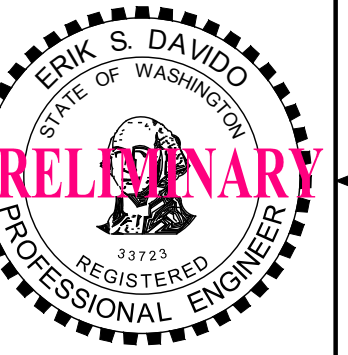

PRELIMINARY

BASE MAP TOPOGRAPHY PROVIDED BY OTHERS. DCG CANNOT BE HELD LIABLE FOR ACCURACY. CONTRACTOR SHALL FIELD VERIFY GRADES, UTILITIES, & ALL OTHER EX FEATURES & CONDITIONS. IF CONDITIONS ARE NOT AS SHOWN & OR PLANS CANNOT BE CONSTRUCTED AS SHOWN, CONTACT DCG PRIOR TO CONSTRUCTION.

OWNER:	CITY OF LAKE STEVENS 1812 MAIN STREET LAKE STEVENS, WA 98258
PROJECT:	LAKE STEVENS DOWNTOWN STORM HARTFORD DR CROSSING HARTFORD CROSSING
PROJ. MANAGER:	ED
DESIGNED BY:	ED, JL
DRAWN BY:	NMD
CHECKED BY:	JL
SCALE:	AS SHOWN
DATE:	12/19/2022
REV	A
SHEET	1
OF	8

SHEET NUMBER
D

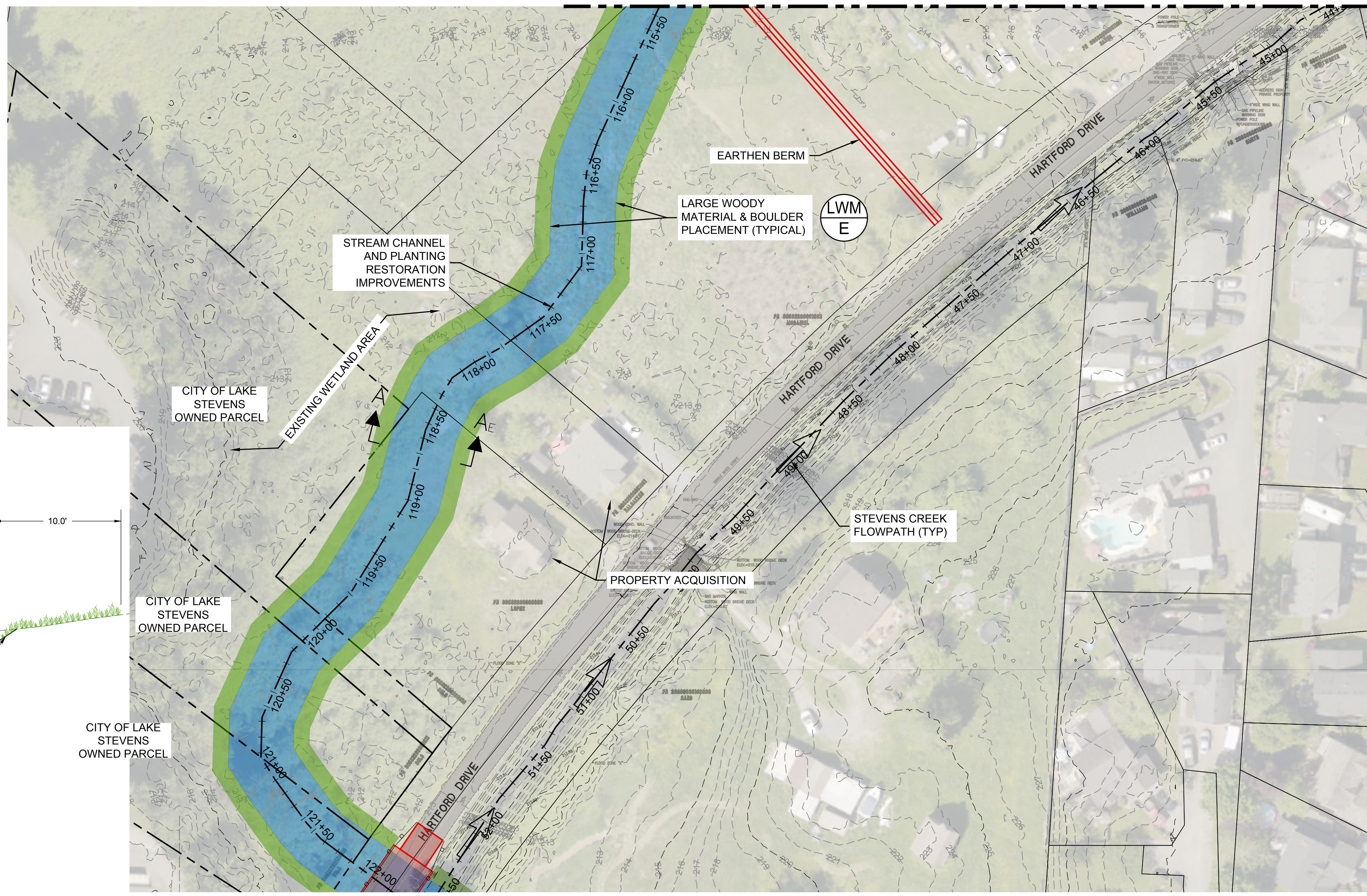
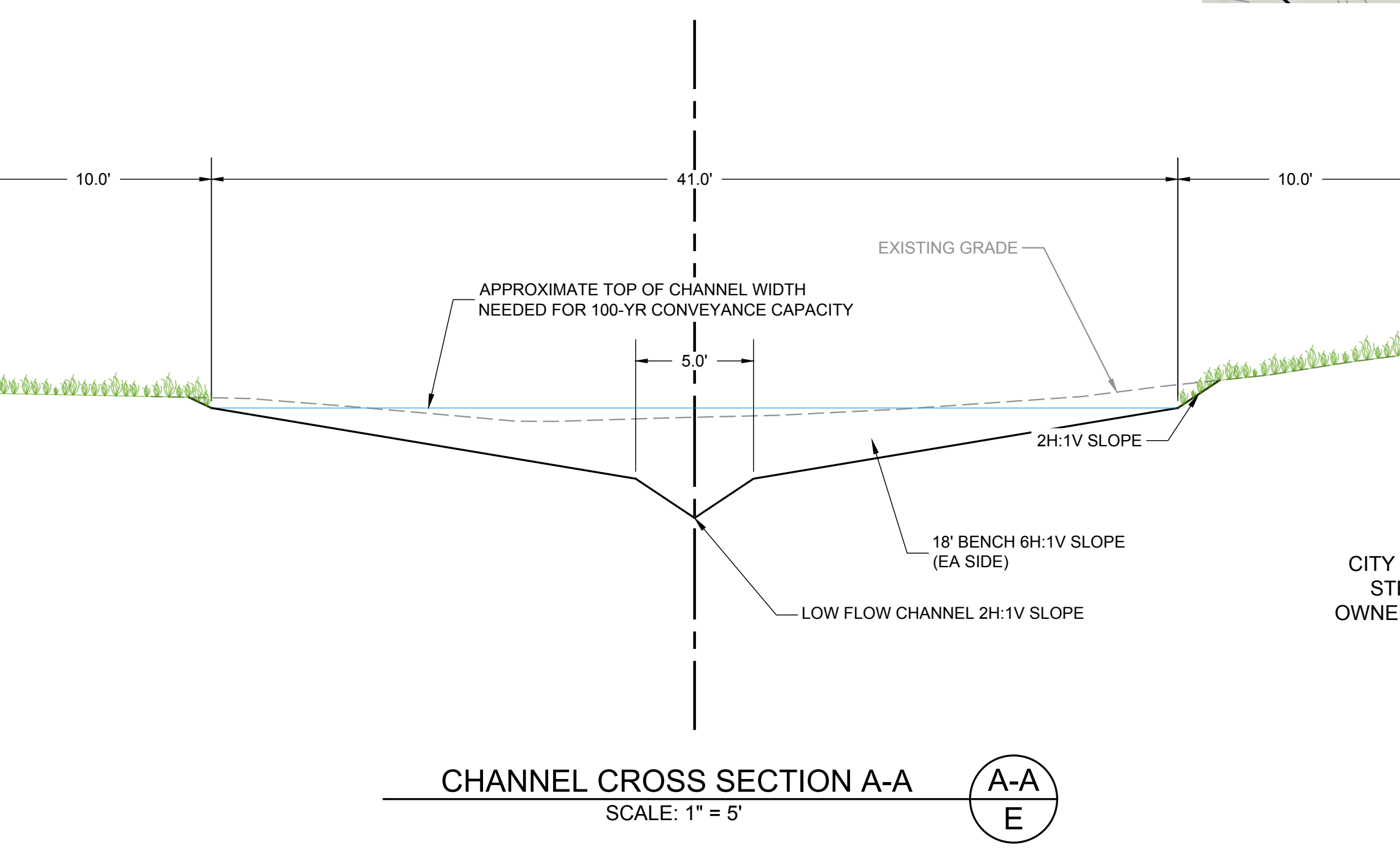
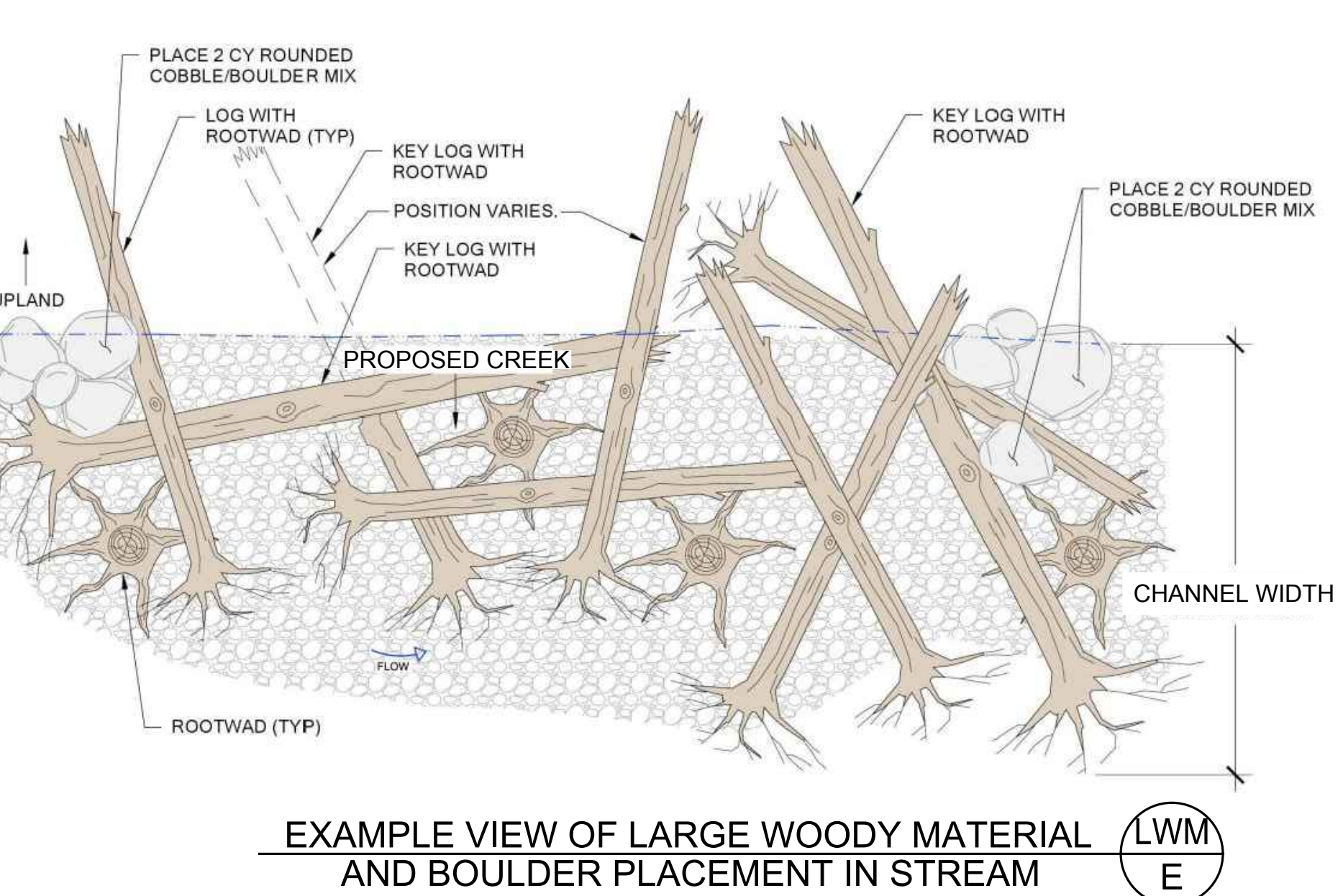
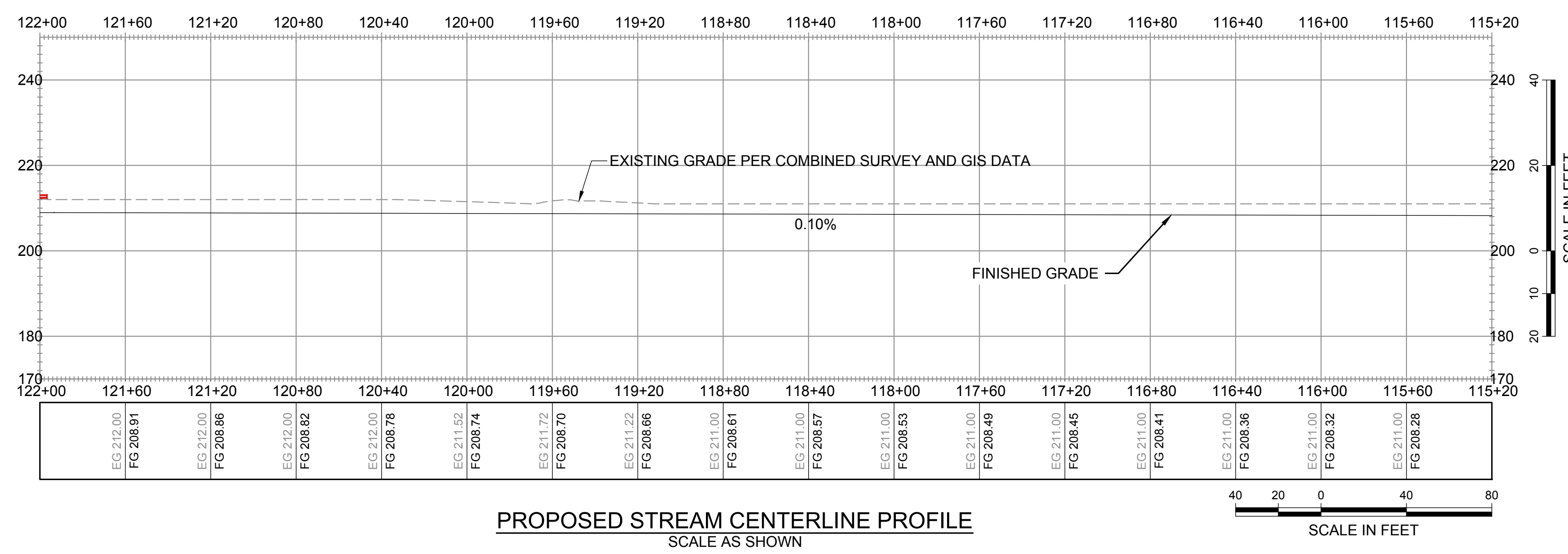
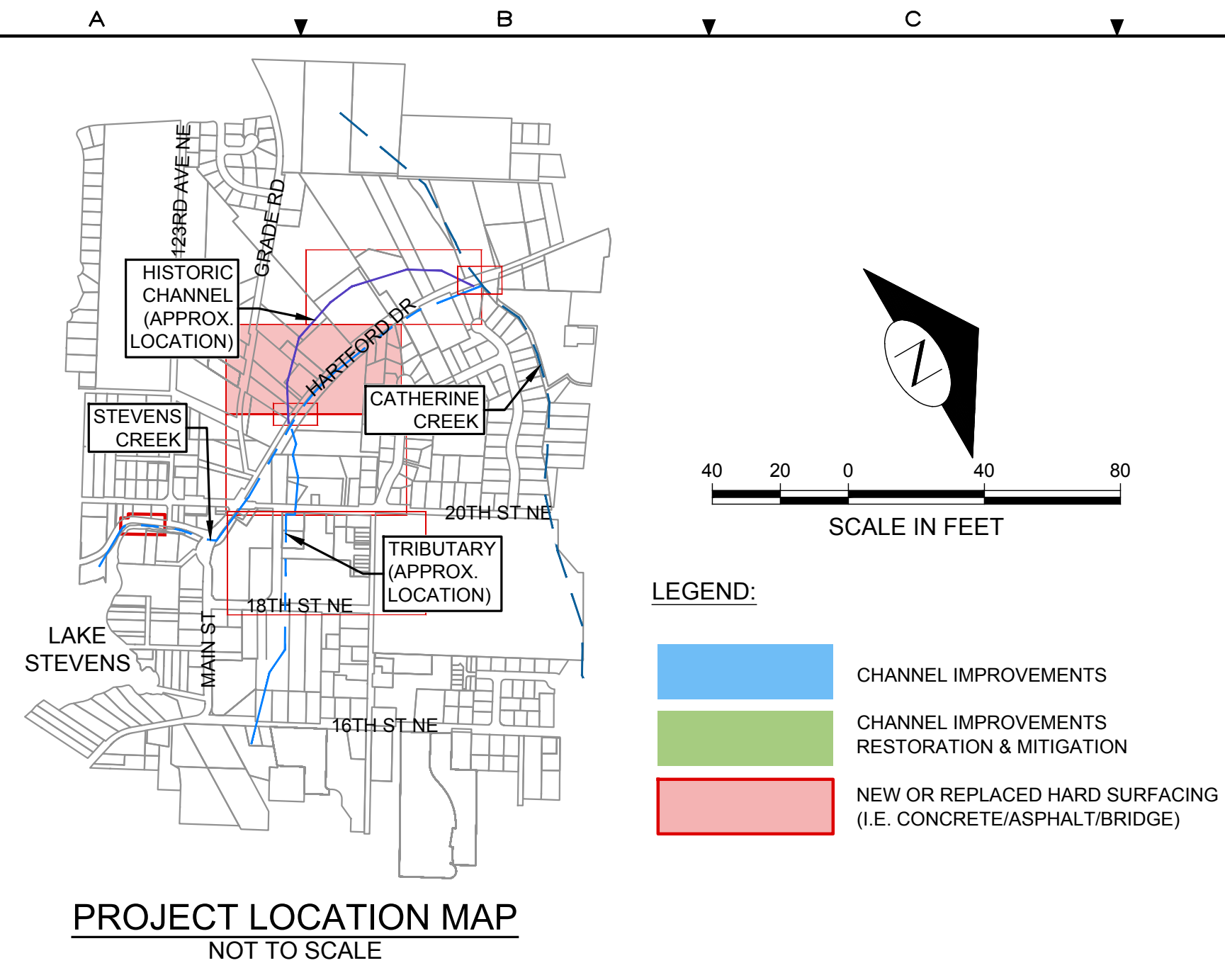

MATCHLINE SHEET F

CAD FILE NUMBER: C:\WORKING\DRS\849\LS DOWNTOWN F.DWG
 LAST MODIFIED BY: NDAVIS - SAVE DATE: 12/19/2022 12:06 PM - SHEET SET: LE DOWNTOWN DRAINAGE IMPROVEMENTS.DST - ORIGINAL SHEET SIZE: ARCH FULL BLEED D (24.00 X 36.00 INCHES)
 AUTOCAD VERSION: CIVIL 3D 2017

 9706 4th Ave NE Suite 300 Seattle, WA 98115 P: 206.523.0024 F: 206.523.1012 www.dcgengr.com		LEED ACCREDITED PROFESSIONAL & THE RELATED ACCREDITED PROFESSIONAL ENGINEERS OWNED BY THE U.S. GREEN BUILDING COUNCIL & AWARDED TO INDIVIDUALS UNDER LICENSE BY THE GREEN BUILDING CERTIFICATION INSTITUTE.
 CALL 811 2 BUSINESS DAYS BEFORE YOU DIG <small>UNDERGROUND UTILITY LOCATIONS ARE APPROX.</small>		 <small>BASE MAP TOPOGRAPHY PROVIDED BY OTHERS. DCG CANNOT BE HELD LIABLE FOR ACCURACY. CONTRACTOR SHALL FIELD VERIFY GRADES, UTILITIES, & ALL OTHER EX FEATURES & CONDITIONS. IF CONDITIONS ARE NOT AS SHOWN, OUR PLANS CANNOT BE CONSTRUCTED AS SHOWN. CONTACT DCG PRIOR TO CONSTRUCTION.</small>
OWNER: CITY OF LAKE STEVENS 1812 MAIN STREET LAKE STEVENS, WA 98258 PROJECT: LAKE STEVENS DOWNTOWN STORM NORTH OF HARTFORD DR NORTH OF HARTFORD CHANNEL IMPROVEMENTS		
PROJ. MANAGER: ED DESIGNED BY: ED, JL DRAWN BY: NMD CHECKED BY: JL		SCALE: AS SHOWN DATE: 12/19/2022 REV: A SHEET: E OF: F
SHEET NUMBER: E		

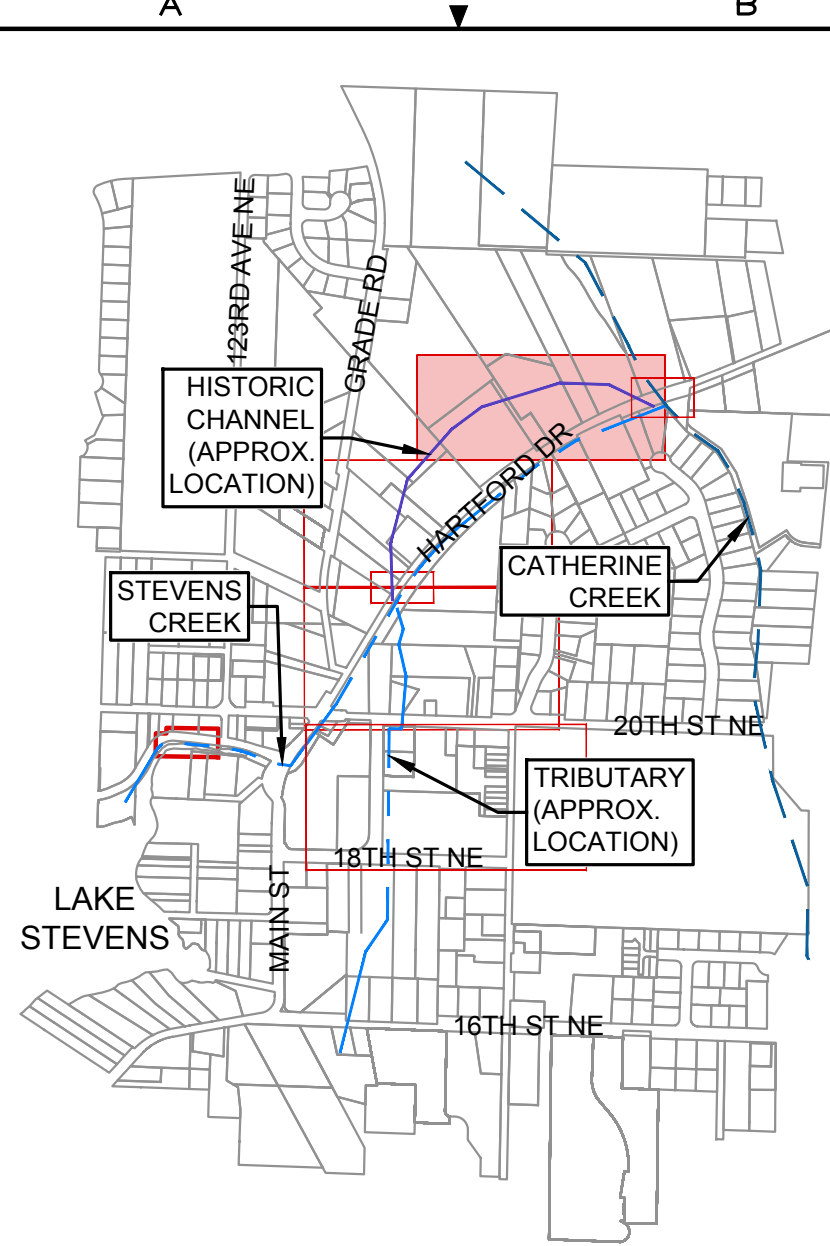

PROJECT LOCATION MAP
NOT TO SCALE

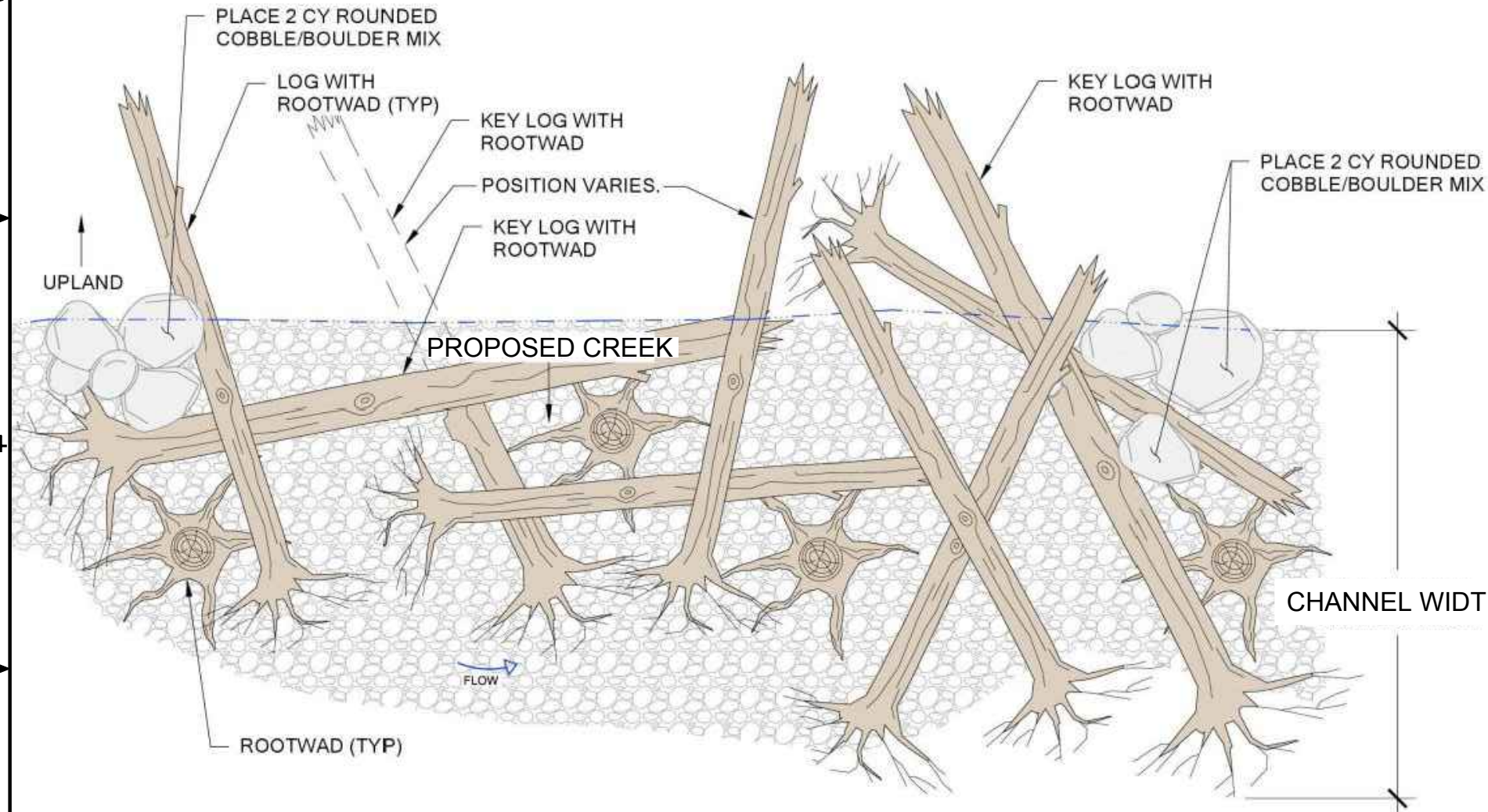

EXAMPLE VIEW OF LARGE WOODY MATERIAL AND BOULDER PLACEMENT IN STREAM

(LWM F)

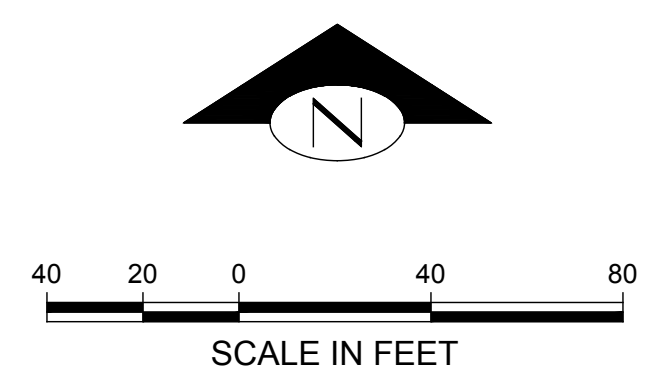

- LEGEND:**
- CHANNEL IMPROVEMENTS
 - CHANNEL IMPROVEMENTS RESTORATION & MITIGATION
 - NEW OR REPLACED HARD SURFACING (I.E. CONCRETE/ASPHALT/BRIDGE)

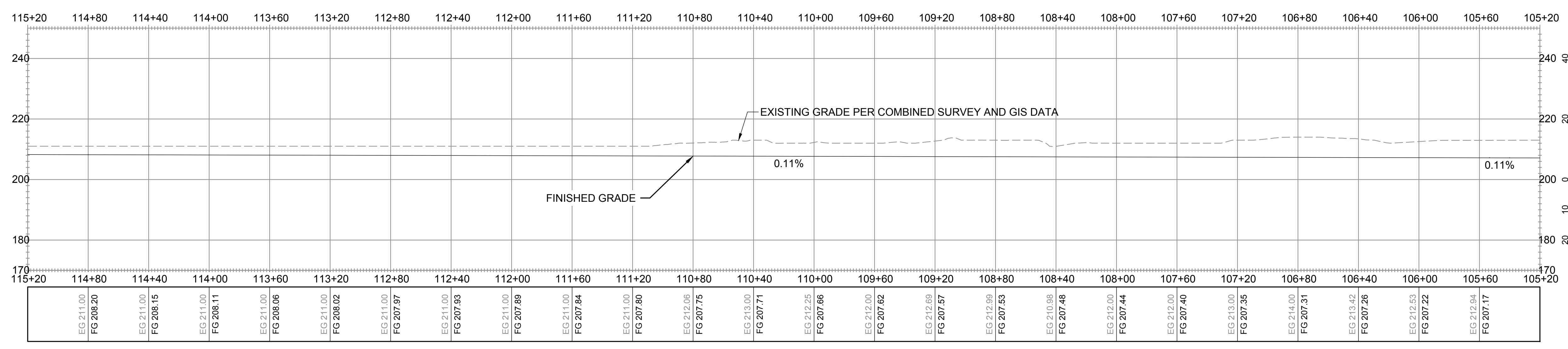

PROPOSED STREAM CENTERLINE PROFILE
SCALE AS SHOWN

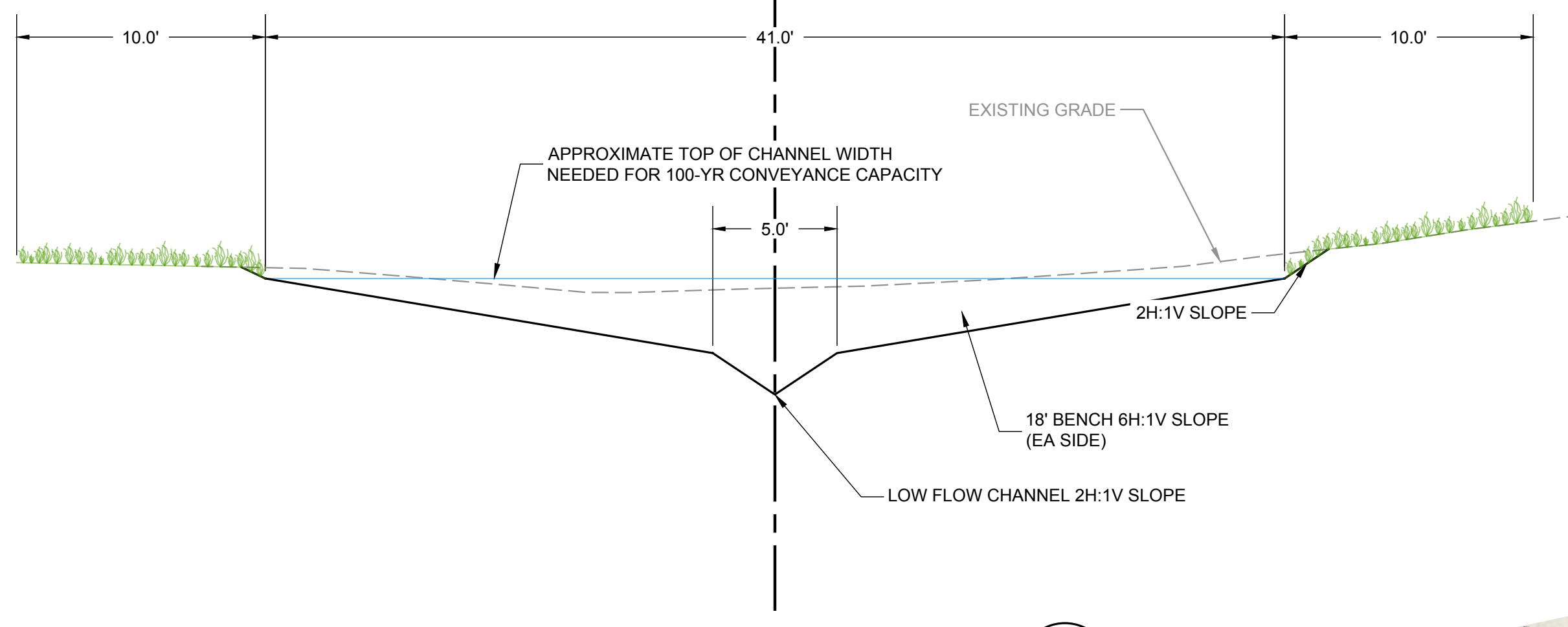

CHANNEL CROSS SECTION A-A
SCALE: 1" = 5'

(A-A F)

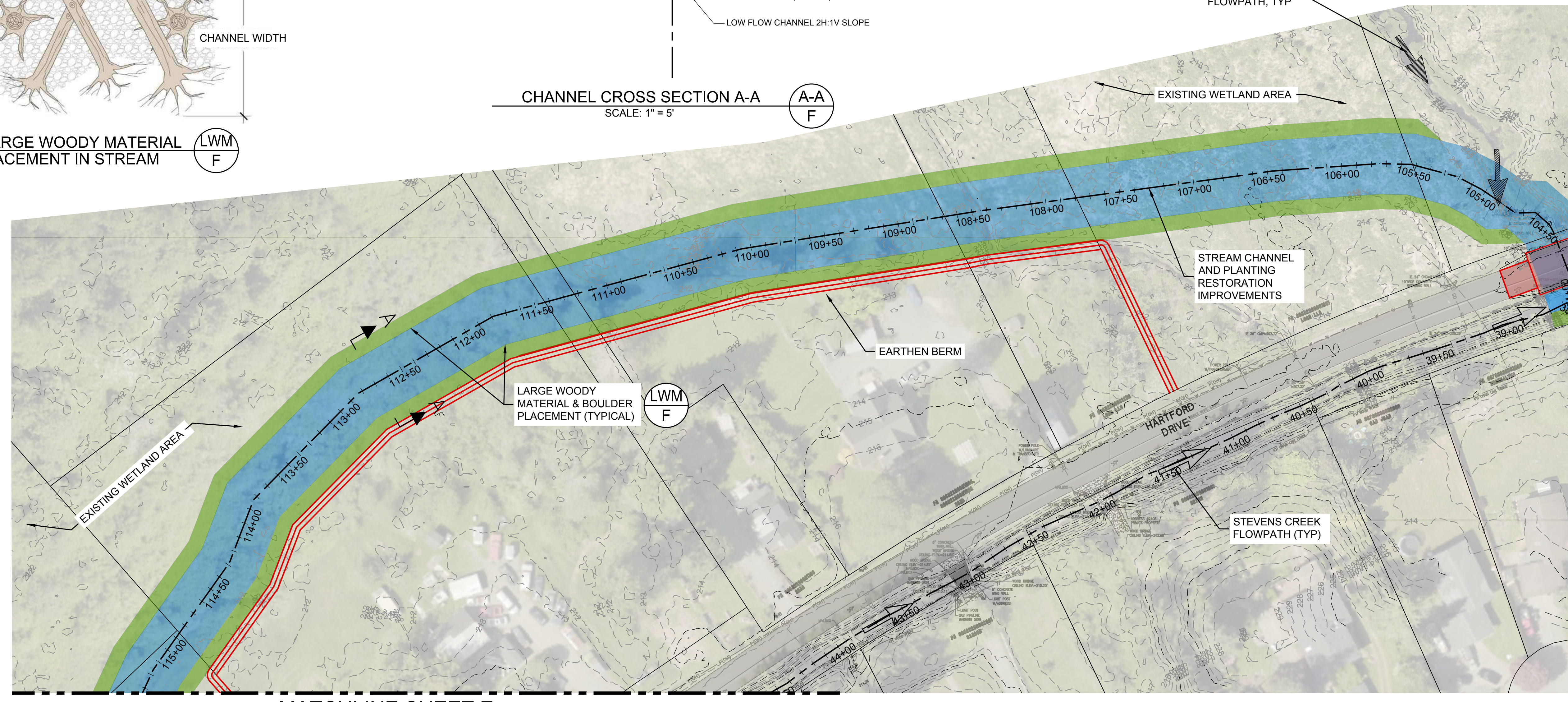

PROPOSED STREAM CENTERLINE PLAN VIEW
SCALE AS SHOWN

<p>LEED ACCREDITED PROFESSIONAL & THE RELATED ACCREDITED PROFESSIONALS ARE REGISTERED OWNED BY THE U.S. GREEN BUILDING COUNCIL & ARE AWARDED TO INDIVIDUALS UNDER LICENSE BY THE GREEN BUILDING CERTIFICATION INSTITUTE.</p>	<p>NO. _____</p> <p>DATE _____</p> <p>BY _____</p> <p>REVISION _____</p>	<p>9706 4th Ave NE Suite 300 Seattle, WA 98115</p> <p>P: 206.523.0024 F: 206.523.1012 www.dcgengr.com</p>	<p>DCG civil structural</p>	<p>CALL 811 2 BUSINESS DAYS BEFORE YOU DIG</p> <p><small>UNDERGROUND UTILITY LOCATIONS ARE APPROX.</small></p>	<p>ERIK S. DAVID STATE OF WASHINGTON REGISTERED PROFESSIONAL ENGINEER</p>	<p>BASE MAP TOPOGRAPHY PROVIDED BY OTHERS. DCG CANNOT BE HELD LIABLE FOR ACCURACY. CONTRACTOR SHALL FIELD VERIFY GRADES, UTILITIES, & ALL OTHER EX FEATURES & CONDITIONS. IF CONDITIONS ARE NOT AS SHOWN, ASR PLANS CANNOT BE CONSTRUCTED AS SHOWN. CONTACT DCG PRIOR TO CONSTRUCTION.</p>	<p>OWNER: CITY OF LAKE STEVENS 1812 MAIN STREET LAKE STEVENS, WA 98258</p> <p>PROJECT: LAKE STEVENS DOWNTOWN STORM NORTH OF HARTFORD DR NORTH OF HARTFORD CHANNEL IMPROVEMENTS</p>	<p>PROJ. MANAGER: ED</p> <p>DESIGNED BY: ED, JL</p> <p>DRAWN BY: NMD</p> <p>CHECKED BY: JL</p> <p>SCALE: AS SHOWN</p> <p>DATE: 12/19/2022</p> <p>SHEET NUMBER: F</p>
--	--	---	--	--	--	--	--	--

CAD FILE NUMBER: C:\WORKING\DRS\849\LS DOWNTOWN F.DWG
 LAST MODIFIED BY: NDAVIS - SAVE DATE: 12/19/2022 12:08 PM - SHEET SET: LE DOWNTOWN DRAINAGE IMPROVEMENTS.DST - ORIGINAL SHEET SIZE: ARCH FULL BLEED D (24.00 X 36.00 INCHES)
 AUTOCAD VERSION: CIVIL 3D 2017

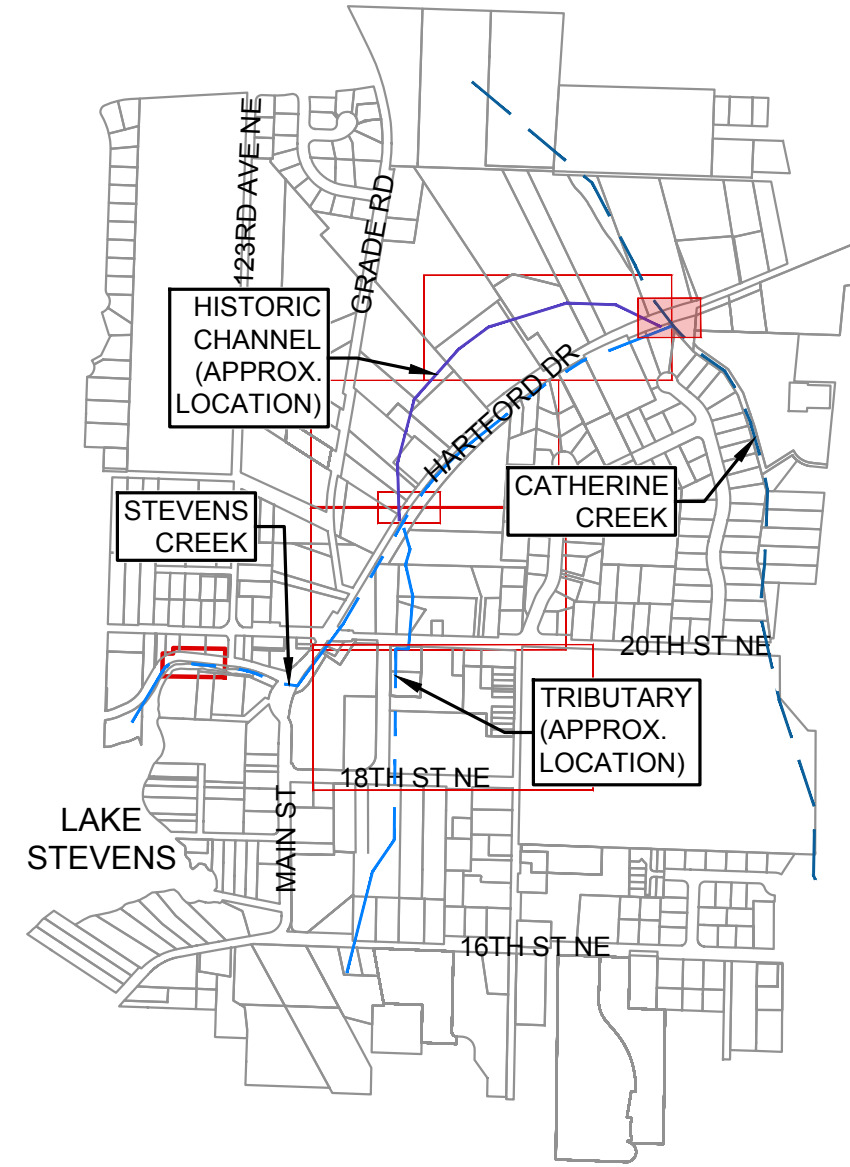

PROJECT LOCATION MAP
NOT TO SCALE

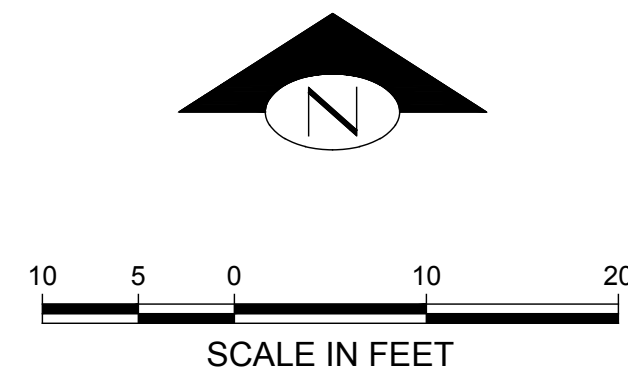

LEGEND:

- CHANNEL IMPROVEMENTS
- CHANNEL IMPROVEMENTS RESTORATION & MITIGATION
- NEW OR REPLACED HARD SURFACING (I.E. CONCRETE/ASPHALT/BRIDGE)

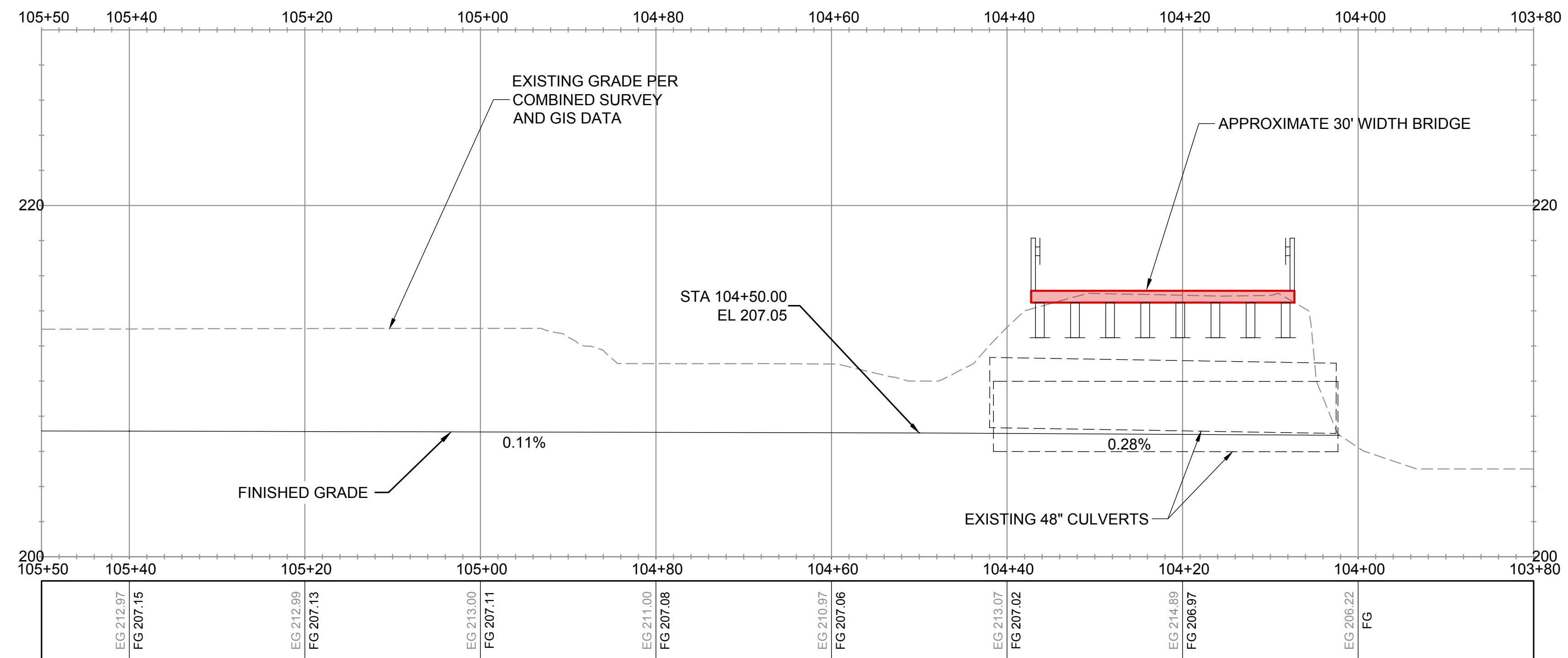

PROPOSED CROSSING PROFILE
SCALE AS SHOWN

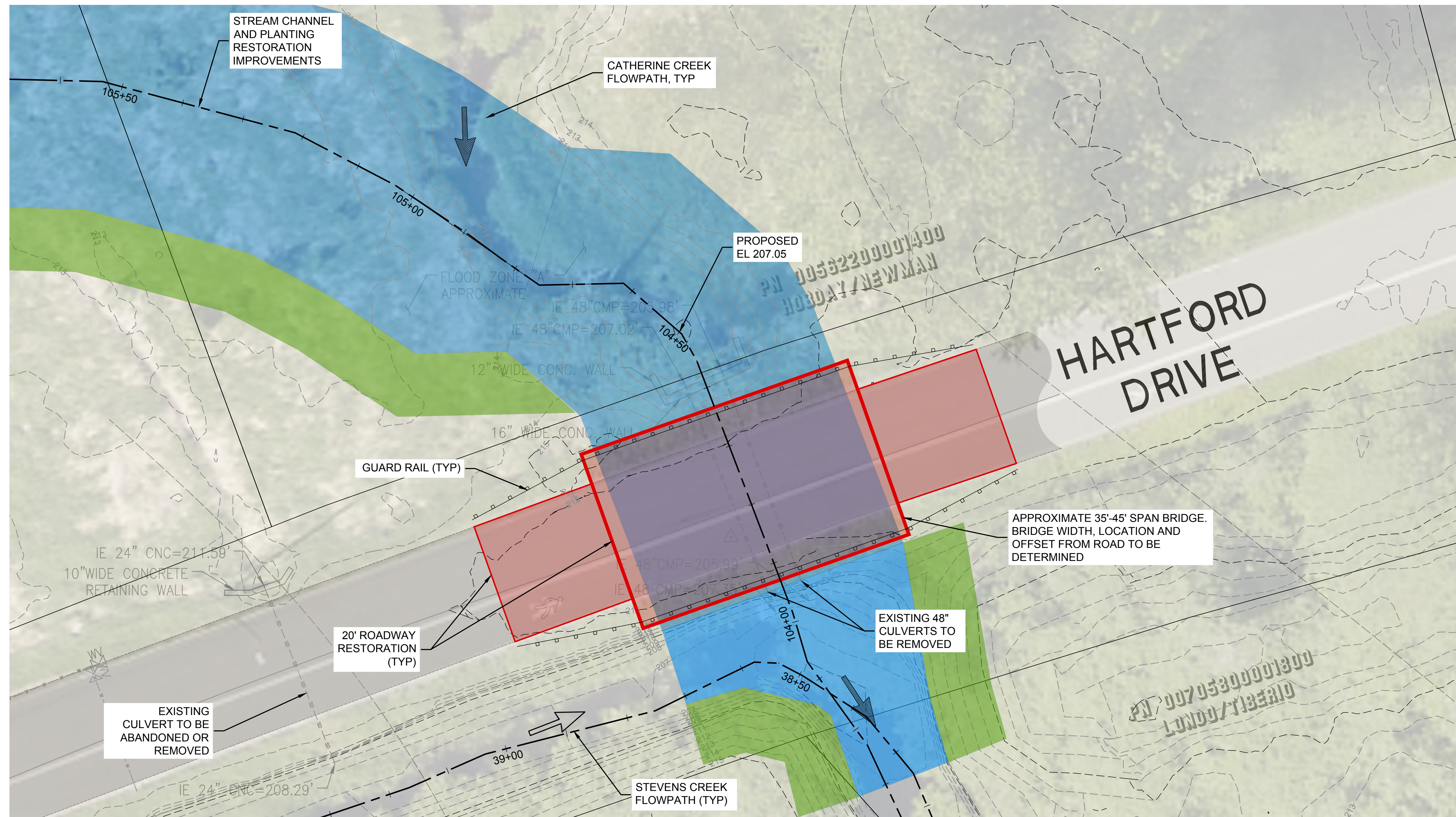
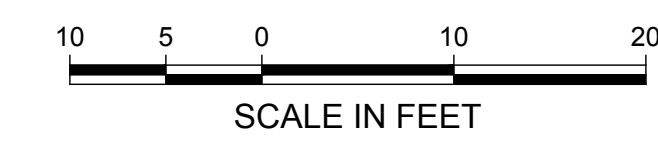

PROPOSED CROSSING PLAN VIEW
SCALE AS SHOWN

CAD FILE NUMBER: C:\WORKING\DRS\0849\LS DOWNTOWN LDWG
 LAST MODIFIED BY: NDAVIS - SAVE DATE: 12/19/2022 1:17 PM - SHEET SET: LS DOWNTOWN DRAINAGE IMPROVEMENTS.DST - ORIGINAL SHEET SIZE: ARCH FULL BLEED D (24.00 X 36.00 INCHES)
 AUTOCAD VERSION: CIVIL 3D 2017

No.	DATE	BY	REVISION
9706 4th Ave NE Suite 300 Seattle, WA 98115 P: 206.523.0024 F: 206.523.1012 www.dcgengr.com			
CALL 811 2 BUSINESS DAYS BEFORE YOU DIG <small>(UNDERGROUND UTILITY LOCATIONS ARE APPROX.)</small>			
<small>BASE MAP TOPOGRAPHY PROVIDED BY OTHERS. DCG CANNOT BE HELD LIABLE FOR ACCURACY. CONTRACTOR SHALL FIELD VERIFY GRADES, UTILITIES, & ALL OTHER EX FEATURES & CONDITIONS. IF CONDITIONS ARE NOT AS SHOWN & OR PLANS CANNOT BE CONSTRUCTED AS SHOWN, CONTACT DCG PRIOR TO CONSTRUCTION.</small>			
OWNER: CITY OF LAKE STEVENS 1812 MAIN STREET LAKE STEVENS, WA 98258		PROJECT: LAKE STEVENS DOWNTOWN STORM HARTFORD DR CROSSING NE CATHERINE CREEK CROSSING	
PROJ. MANAGER: ED		DESIGNED BY: ED, JL	
DRAWN BY: NMD		CHECKED BY: JL	
SCALE: AS SHOWN		DATE: 12/19/2022	
SHEET NUMBER: G		REV: A SHEET OF: 8	