



Horton's Branch Survey Results

Neighborhood Feedback Summary



As part of efforts to understand flood risk in the Horton Branch community, the Stormwater Utility sent out a survey to approximately 450 addresses in the watershed, April-May 2024. The City aims to use this information assist in identifying and prioritizing strategies to reduce flood risk. Below is a summary of responses from the survey, with a total of 49 responses.

How concerned are you about flooding?

The majority of respondents in Hortons Branch were concerned about flooding with only a quarter having no concern at all. A quarter of all respondents had either extreme or significant concern about flooding in Hortons Branch. This information will be incorporated into our watershed resilience plan for Hortons Branch.

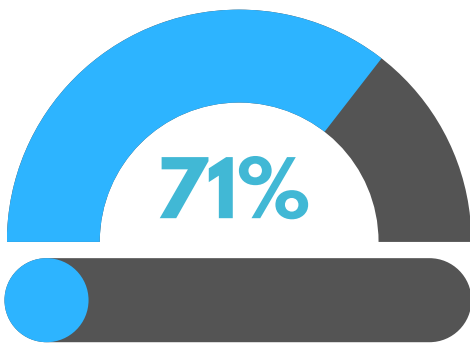
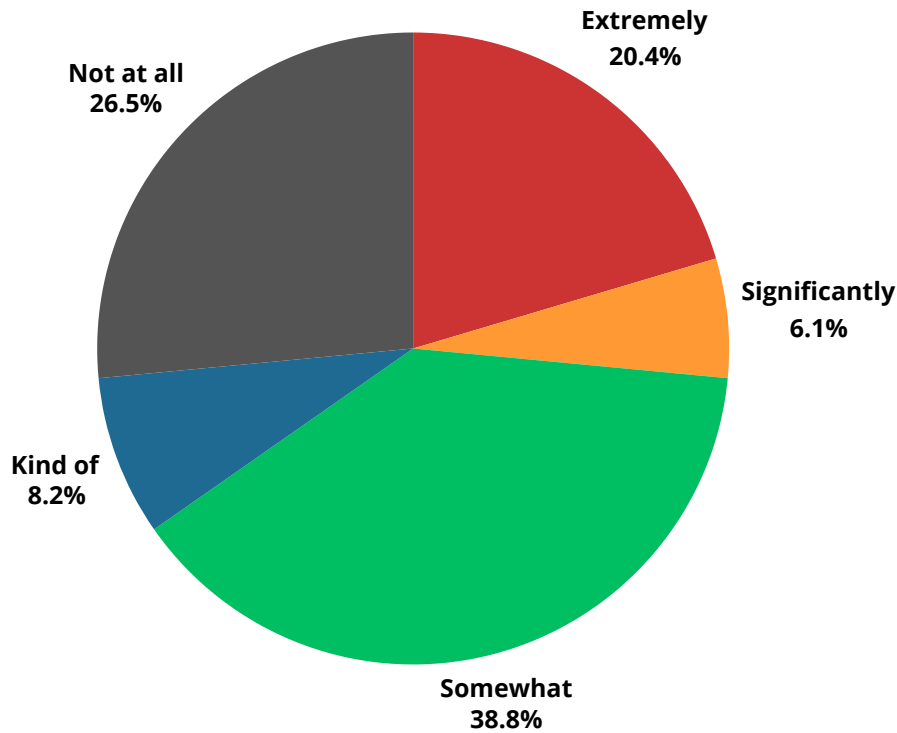

of respondents have experienced flooding at their property.

11% of addresses responded

19%

experience some flooding "often"

Of Reported Flooding Impacts,



62%
experienced

Property Damage



38%
experienced

Loss of utilities



35%
experienced

Closed roads

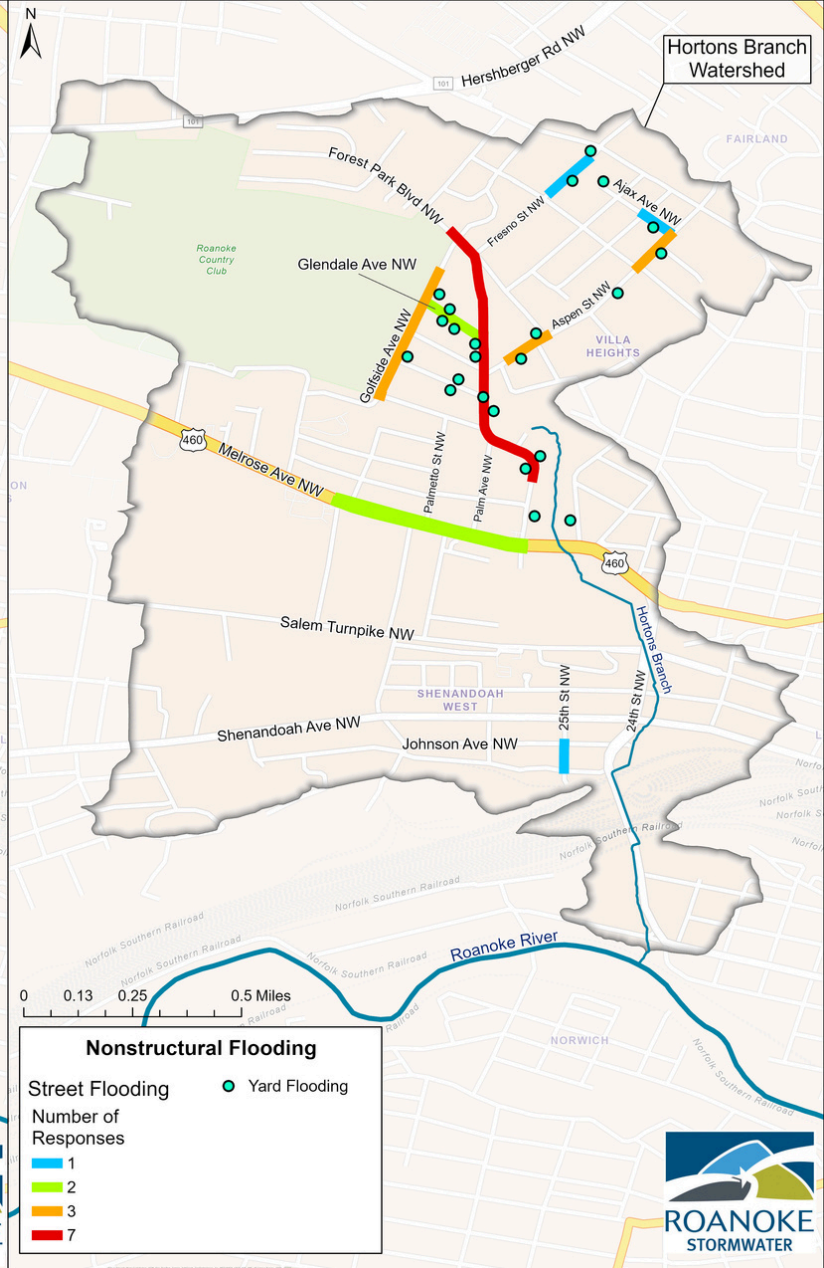
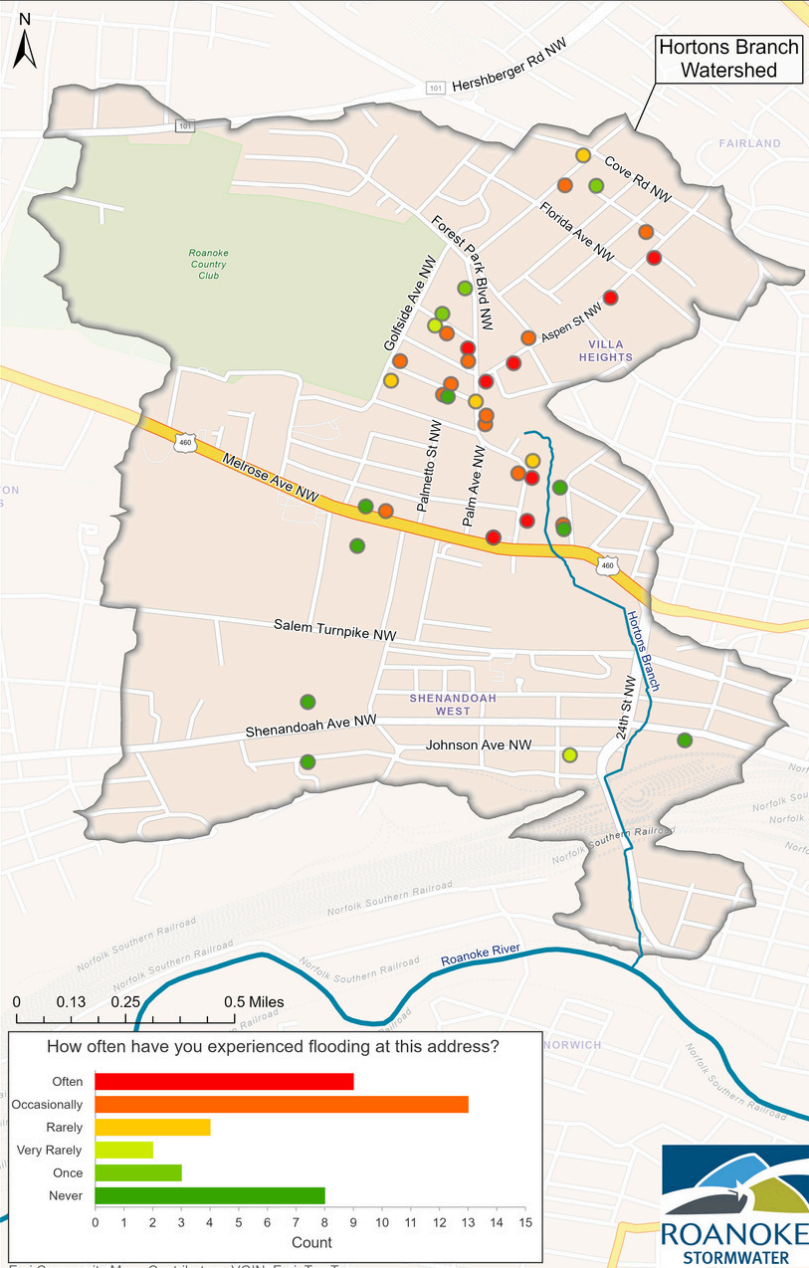

Summary

The above map shows responses based on how often a resident or business reported experiencing flooding. The most frequent flooding is along the Forest Park Blvd NW corridor, Aspen St NW, and parts of Melrose Ave NW.

Summary

The above map shows reports of non-structural (street and yard) flooding frequency. The most frequent street flooding is along Forest Park Blvd NW. The majority of yard flooding occurs between Golfside Ave NW and Forest Park Blvd NW.

Thank you for your feedback!

Questions? contact Stormwater @ 540-853-5900