

04-06-2022 • Progress Print

2018 Safe Routes to School (SRTS) Project Rosedale Road (County Route 604) & General Johnson Drive Intersection and Pathway Improvements Municipality of Princeton, Mercer County, NJ

Preliminary Engineering (PE) Phase
NJDOT Local Aid Design Assistance

Supplemental Project Summary for In-Person Public Information Center (PIC)
Tuesday, April 19, 2022 – 6:00PM to 8:00PM



Meeting Format

- The In-Person Public Information Center will be an Open House format with attendees attending at a time convenient for them during the 2 hour Open House to review project plans, ask questions and provide comments to representatives from the Municipality of Princeton, Mercer County and NV5 (Design Consultant for Municipality of Princeton).
- The public may submit comments and questions until May 3, 2022 to:



Deanna Stockton, P.E., C.M.E.

Municipal Engineer / Deputy Administrator

Department of Engineering and Infrastructure Operations

Municipality of Princeton

400 Witherspoon Street, Princeton, New Jersey 08540

P: 609-921-7077 • E: engineering@princetonnj.gov

Project Purpose & Background

- The purpose of this project is to provide safe pedestrian and bicycle passage across Rosedale Road at the intersection of Rosedale Road & General Johnson Drive and improve access and safety for students walking or biking to Johnson Park Elementary School.
- The project's Design and Construction cost is funded by federal funds administered through NJDOT Local Aid Transportation Alternatives (TA) Program and Design Assistance.

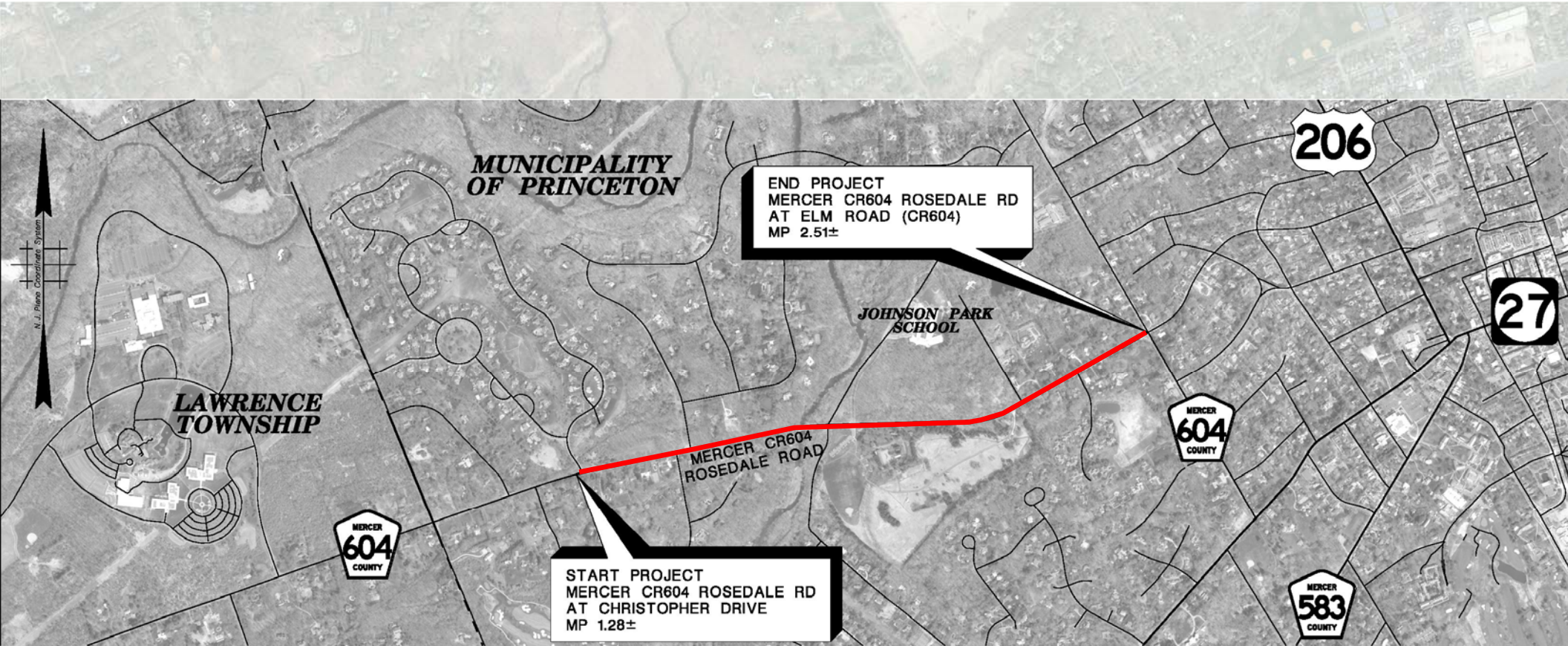

Project Location / Limits

SRTS Proposed Improvements

- Installation of an 8' wide to 10' wide shared use path to replace the existing asphalt sidepath on the north side of Rosedale Road
- Installation of 5' wide concrete sidewalk along portions of the south side of Rosedale Road
- Installation of new curb ramps, crosswalks, and driveway aprons

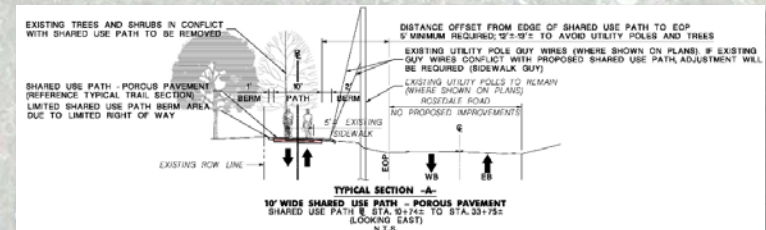

Proposed Improvements by Others

Work separate from the Safe Routes to School project

- Mercer County Rosedale Road (CR 604) Improvements:
 - Installation of a Mini-Roundabout at Intersection of Rosedale Road (CR 604) and General Johnson Road
 - Including improved ADA/Bicycle facilities tying into SRTS improvements
 - Improvements to Rosedale Road (CR 604) signalized intersection with Elm Road (CR 604)
 - Traffic calming measures for Rosedale Road (CR 604), including:
 - Lane Width Reductions to 11 feet
 - Possible Speed Limit Reduction

JOHNSON PARK
ELEMENTARY SCHOOL
0.25 MILES TO NORTH

**GENERAL
JOHNSON ROAD**

ROSEDALE ROAD (CR 604)

DRIVEWAY

GREENWAY MEADOW PARK

LEGEND

-  - ROADWAY CENTERLINE
-  - EXISTING EDGE OF ROAD/CURB/SIDEWALK
-  - EXISTING RIGHT-OF-WAY
-  - EXISTING WOOD UTILITY POLE
-  - RELOCATED WOOD UTILITY POLE
-  - EXISTING SCHOOL SIGN
-  - RELOCATED SCHOOL SIGN
-  - PROPOSED EDGE OF ROAD/CURB
-  - PROPOSED PAVEMENT MARKINGS
-  - REQUIRED RIGHT-OF-WAY
-  - PROPOSED ROADWAY FOOTPRINT
-  - PROPOSED MOUNTABLE CURB MEDIAN
-  - PROPOSED SIDEWALK
-  - LANDSCAPING/REMOVE PAVEMENT



COUNTY OF MERCER

ROSEDALE ROAD (CR 604) IMPROVEMENTS
CONCEPTUAL
MINI-ROUNDABOUT LAYOUTS
INTERSECTION #3
CR 604 AND GENERAL JOHNSON ROAD /
PARK DRIVEWAY

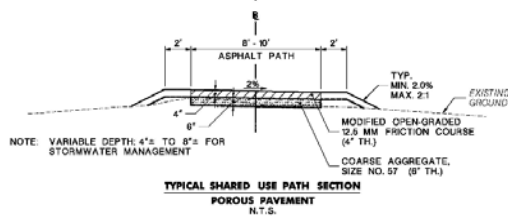
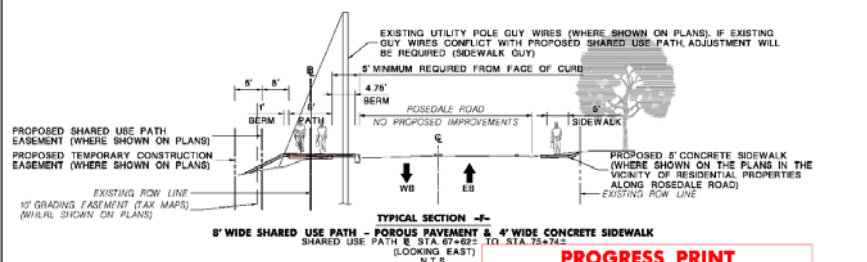
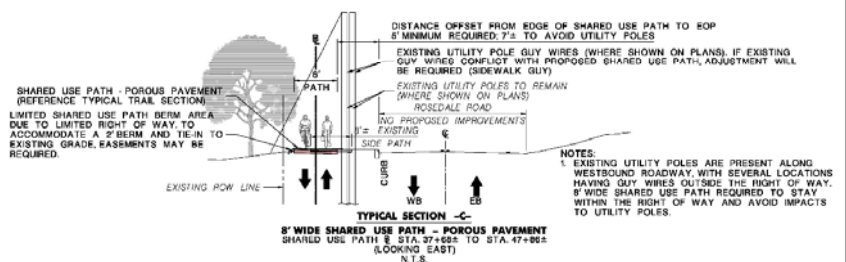
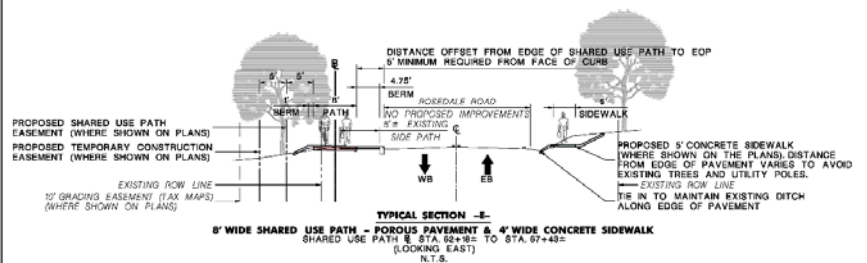
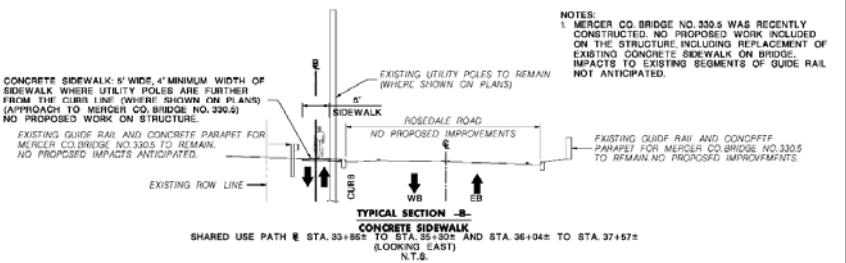
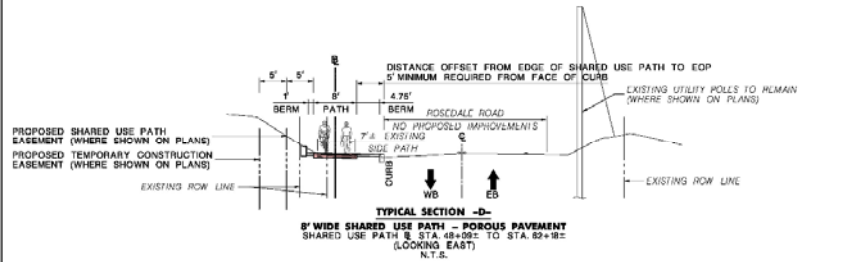
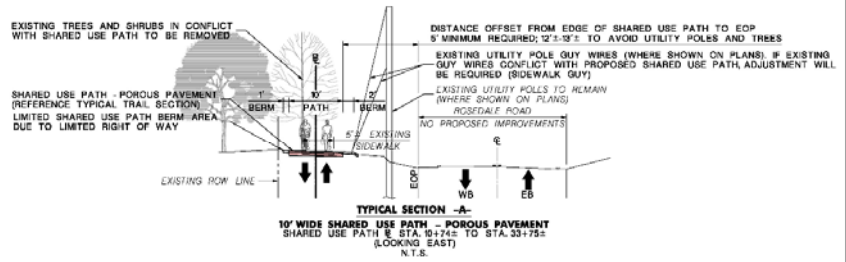

**PROGRESS PRINT
PUBLIC INFORMATION CENTER
04-19-2022**

MUNICIPALITY OF PRINCETON

TYPICAL SECTIONS

MUNICIPALITY OF PRINCETON
SAFE ROUTES TO SCHOOL DESIGN ASSISTANCE
875 LYONS ROSEDALE ROAD & GENERAL JOHNSON DRIVE
INTERSECTION AND UPGRADES TO SIDEWALK ALONG ROSEDALE ROAD

NO. INC. _____
CERTIFICATION OF AUTHORIZATION NO. 0842790000 _____

REVISION	BY	DATE

33

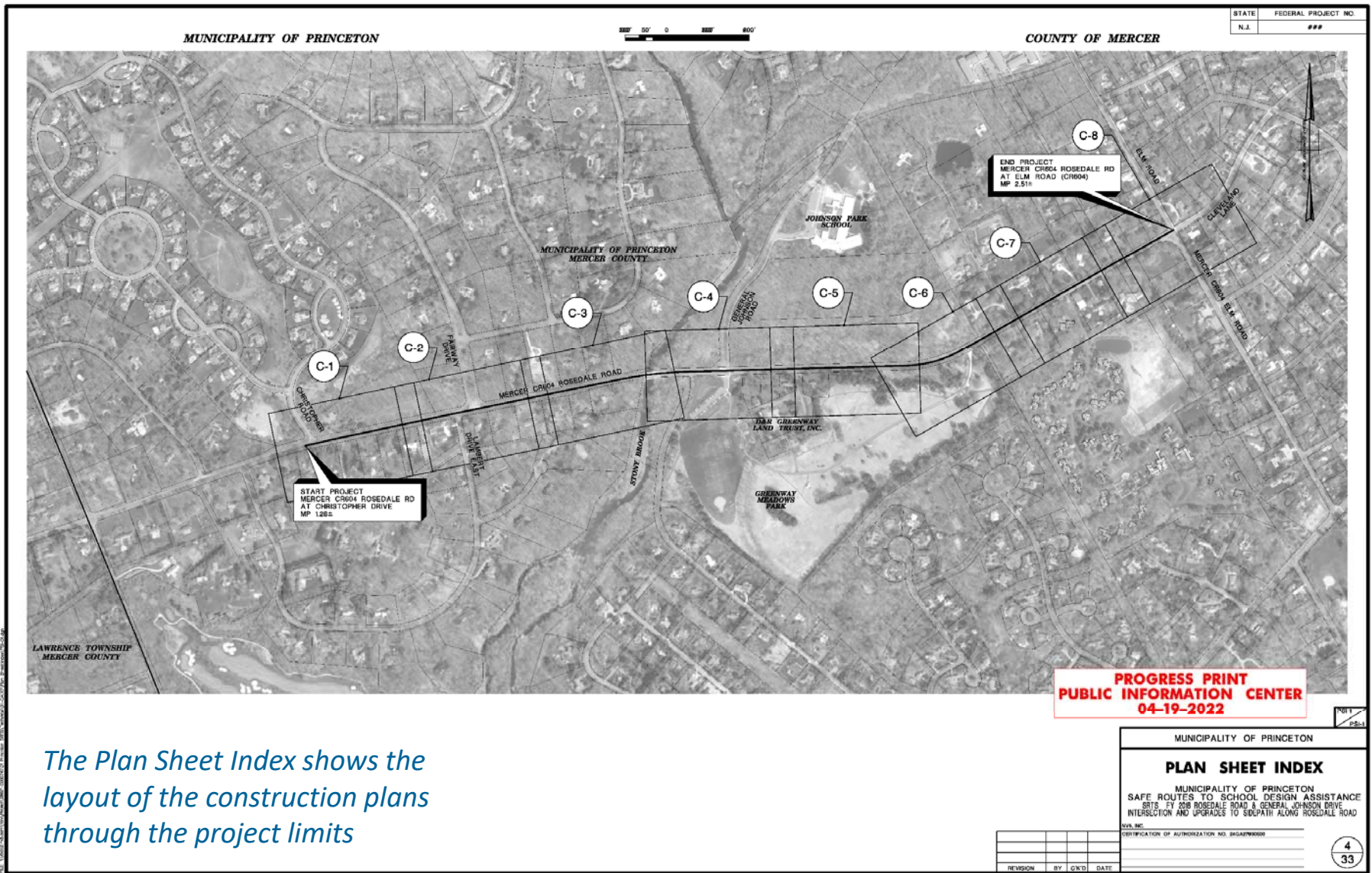

The Plan Sheet Index shows the layout of the construction plans through the project limits

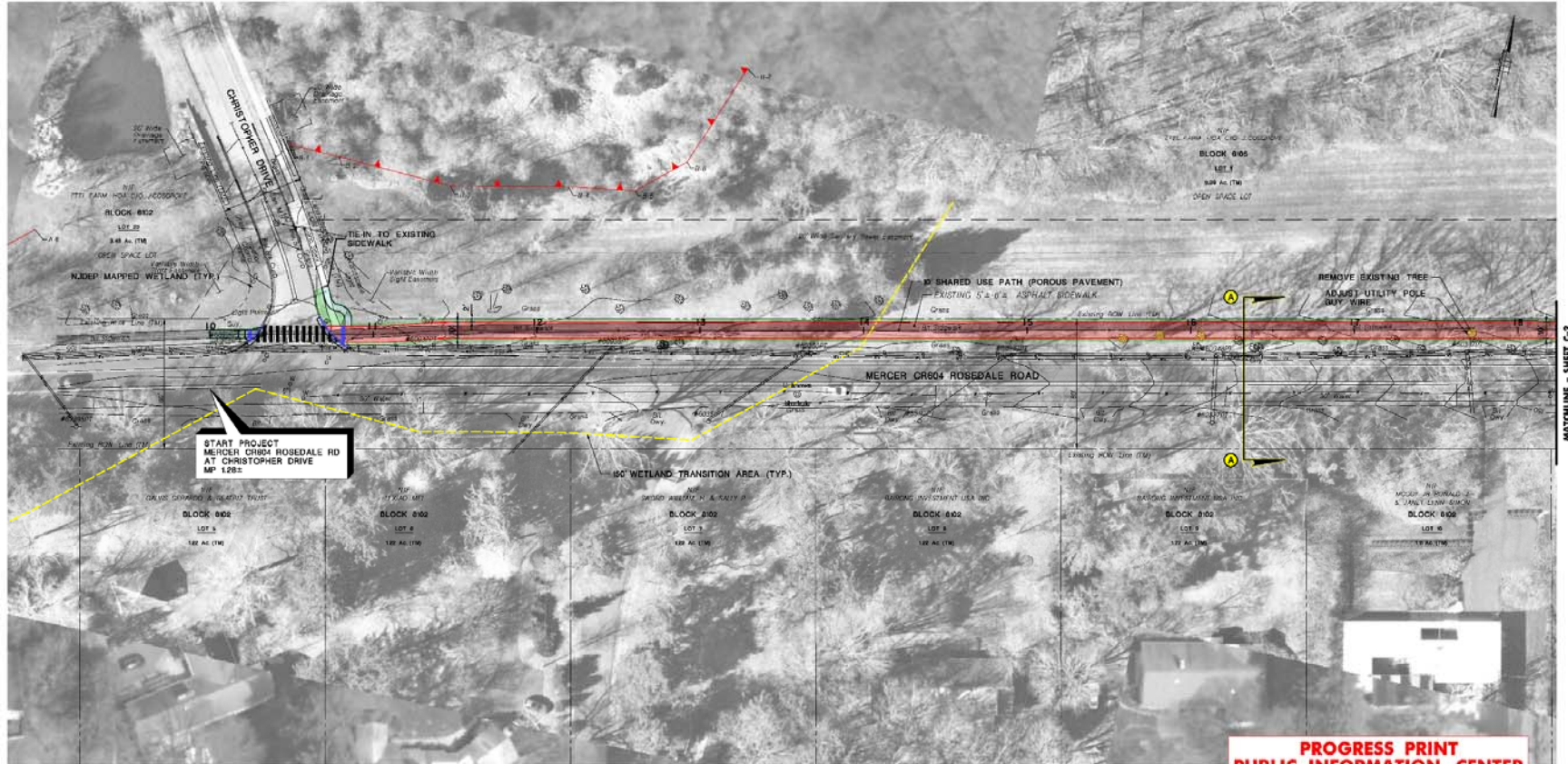

MATCHLINE - SHEET C-2

- GENERAL NOTES:**
- SOURCE OF MAPPING:
 - AMERLUM CORP. SURVEY
 - SELECT NEARMAP AERIAL IMAGERY (2021)
 - NJ OFFICE OF INFORMATION TECHNOLOGY (NJGIT), OFFICE OF GEOGRAPHIC INFORMATION SYSTEMS (OGIS) (2015)
 - SOURCE OF TAX PARCEL INFORMATION:
 - NJGIN WEBSITE (BOUNDARIES APPROXIMATE)
 - MUNICIPALITY OF PRINCETON TAX MAPS
 - SOURCE OF UTILITY INFORMATION: UTILITY VERIFICATION PROCESS
- GRAPHIC LEGEND:**
- EXISTING ASPHALT SIDEWALK / SIDE PATH
 - PROPOSED SHARED USE PATH (POROUS PAVEMENT) (PROPOSED WIDTH AS INDICATED)
 - PROPOSED CONCRETE SIDEWALK
 - PROPOSED ASPHALT SIDEWALK RESURFACING
 - PROPOSED DRIVEWAY ANYON (MATERIAL INDICATED)
 - EXISTING TREE TO BE REMOVED (IN CONFLICT WITH SHARED USE PATH)
 - WATER COURSE
 - FEMA FLOODWAY
 - FEMA 100-YEAR FLOODPLAIN
 - NJGIS MAPPED WETLAND
 - 100' WETLAND TRANSITION AREA
 - 300' RIPARIAN ZONE

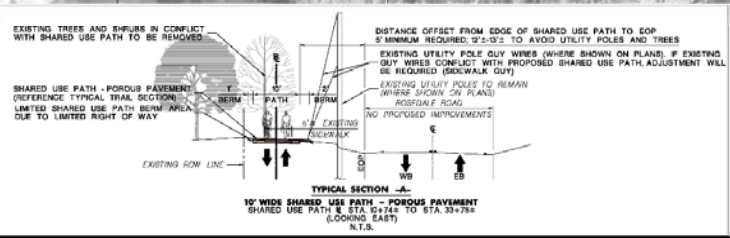

**PROGRESS PRINT
PUBLIC INFORMATION CENTER
04-19-2022**

AERIAL PHOTOS AND COLORS SHOWN ON THE PLANS ARE FOR CLARITY PURPOSES ONLY AND WILL NOT BE SHOWN ON THE FORMAL P.E. SUBMISSION.

REVISION BY	DATE

MUNICIPALITY OF PRINCETON

CONSTRUCTION PLANS

MUNICIPALITY OF PRINCETON
SAFE ROUTES TO SCHOOL DESIGN ASSISTANCE
SITES 17/208 ROSEDALE ROAD & GENERAL JOHNSON DRIVE
INTERSECTION AND UPGRADES TO SIDEWALK ALONG ROSEDALE ROAD

NOV. INC.
CERTIFICATION OF AUTHORIZATION NO. 8826290000

6
33

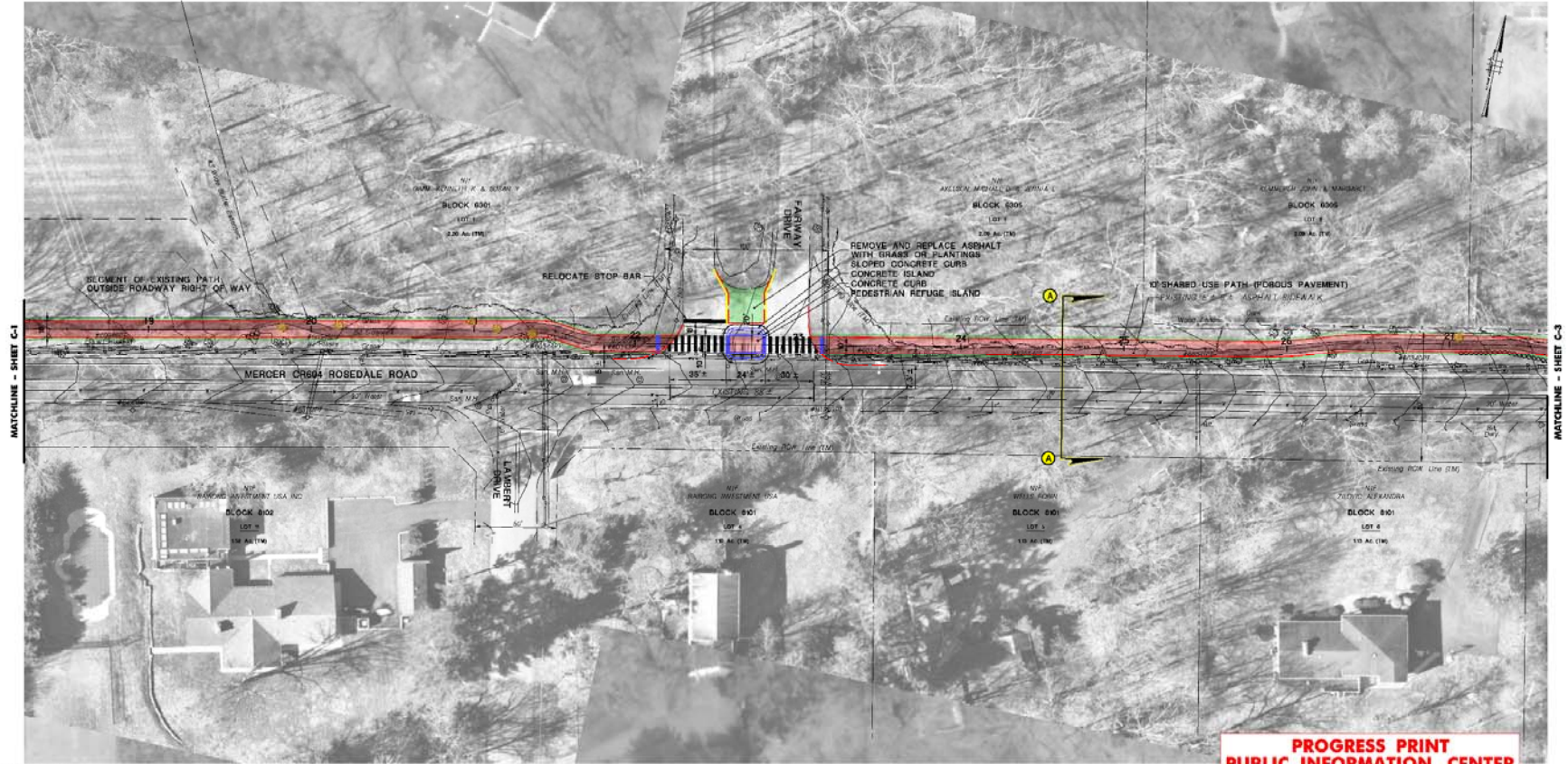

- GENERAL NOTES:**
- SOURCE OF MAPPING:
 - AMERLUM CORP. SURVEY
 - SELECT NEARMAP AERIAL IMAGERY (2021)
 - NJ OFFICE OF INFORMATION TECHNOLOGY (NJGIT), OFFICE OF GEOGRAPHIC INFORMATION SYSTEMS (OGIS) (2015)
 - SOURCE OF TAX PARCEL INFORMATION:
 - NJGIN WEBSITE (BOUNDARIES APPROXIMATE)
 - MUNICIPALITY OF PRINCETON TAX MAPS
 - SOURCE OF UTILITY INFORMATION: UTILITY VERIFICATION PROCESS
- GRAPHIC LEGEND:**
- EXISTING ASPHALT SIDEWALK / SIDE PATH
 - PROPOSED SHARED USE PATH (POROUS PAVEMENT) (PROPOSED WIDTH AS INDICATED)
 - PROPOSED CONCRETE SIDEWALK
 - PROPOSED ASPHALT SIDEWALK RESURFACING
 - PROPOSED DRIVEWAY ANYON (MATERIAL INDICATED)
 - EXISTING TREE TO BE REMOVED (IN CONFLICT WITH SHARED USE PATH)
 - WATER COURSE
 - FEMA FLOODWAY
 - FEMA 100-YEAR FLOODPLAIN
 - NDISP MARKED WETLAND
 - 30' WETLAND TRANSITION AREA
 - 300' RIPARIAN ZONE

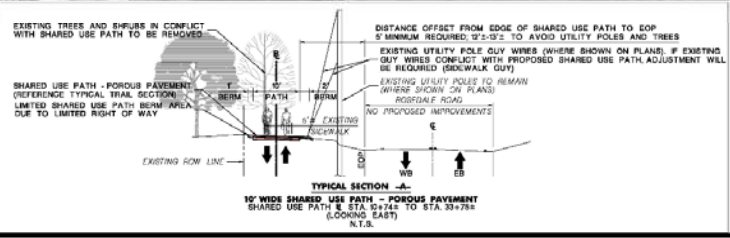

**PROGRESS PRINT
PUBLIC INFORMATION CENTER
04-19-2022**

MUNICIPALITY OF PRINCETON

CONSTRUCTION PLANS

MUNICIPALITY OF PRINCETON
SAFE ROUTES TO SCHOOL DESIGN ASSISTANCE
SITES 17/ 208 ROSDALE ROAD & GENERAL JOHNSON DRIVE
INTERSECTION AND UPGRADES TO SIDEWALK ALONG ROSDALE ROAD

REV. NO. _____
CERTIFICATION OF AUTHORIZATION NO. 8426190000

REVISION BY	DATE

7
33

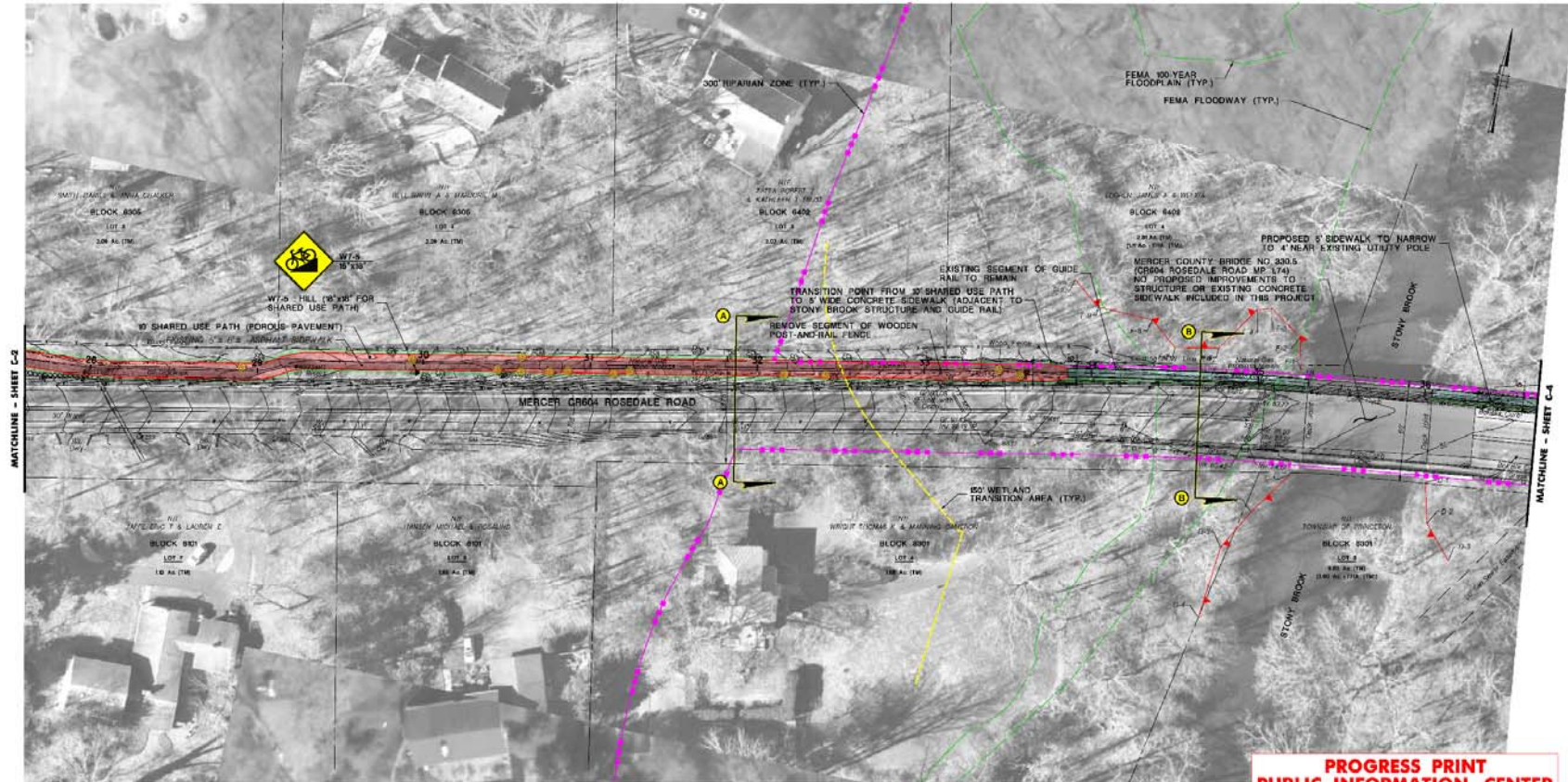

- GENERAL NOTES:**
- SOURCE OF MAPPING:
 - AMERLUM CORP. SURVEY
 - SELECT NEARMAP AERIAL IMAGERY (2021)
 - NJ OFFICE OF INFORMATION TECHNOLOGY (NJGIT), OFFICE OF GEOGRAPHIC INFORMATION SYSTEMS (OGIS) (2015)
 - SOURCE OF TAX PARCEL INFORMATION:
 - NJGIN WEBSITE (BOUNDARIES APPROXIMATE)
 - MUNICIPALITY OF PRINCETON TAX MAPS
 - SOURCE OF UTILITY INFORMATION: UTILITY VERIFICATION PROCESS
- GRAPHIC LEGEND:**
- EXISTING ASPHALT SIDEWALK / SIDE PATH
 - PROPOSED SHARED USE PATH (POROUS PAVEMENT) (PROPOSED WIDTH AS INDICATED)
 - PROPOSED CONCRETE SIDEWALK
 - PROPOSED ASPHALT SIDEWALK RESURFACING
 - PROPOSED DRIVEWAY ANYON (MATERIAL INDICATED)
 - EXISTING TREE TO BE REMOVED (IN CONFLICT WITH SHARED USE PATH)
 - WATER COURSE
 - FEMA FLOODWAY
 - FEMA 100-YEAR FLOODPLAIN
 - NDSIP MARKED WETLAND
 - 30' WETLAND TRANSITION AREA
 - 300' RIPARIAN ZONE

CONCRETE SIDEWALK 5' WIDE 4" MINIMUM WIDTH OF SIDEWALK WHERE UTILITY POLES ARE FURTHER FROM THE CURB LINE (WHERE SHOWN ON PLANS) (APPROACH TO MERCER CO BRIDGE NO. 3305) NO PROPOSED WORK ON STRUCTURE.

EXISTING GUIDE RAIL AND CONCRETE PARAPET FOR MERCER CO BRIDGE NO. 3305 TO REMAIN. NO PROPOSED IMPACTS ANTICIPATED.

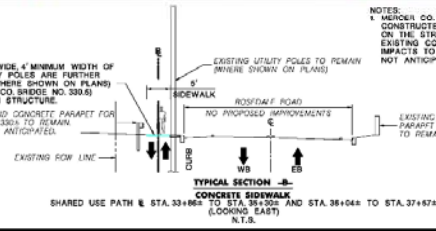

NOTES:

- MERCER CO BRIDGE NO. 3305 WAS RECENTLY CONSTRUCTED. NO PROPOSED WORK INCLUDED ON THE STRUCTURE, INCLUDING REPLACEMENT OF EXISTING CONCRETE SIDEWALK ON BRIDGE. IMPACTS TO EXISTING SEGMENTS OF GUIDE RAIL NOT ANTICIPATED.

**PROGRESS PRINT
PUBLIC INFORMATION CENTER
04-19-2022**

AERIAL PHOTOS AND COLORS SHOWN ON THE PLANS ARE FOR CLARITY PURPOSES ONLY AND WILL NOT BE SHOWN ON THE FORMAL P.E. SUBMISSION.

REVISION	BY	DATE

MUNICIPALITY OF PRINCETON

CONSTRUCTION PLANS

MUNICIPALITY OF PRINCETON
SAFE ROUTES TO SCHOOL DESIGN ASSISTANCE
SITS 171 288 ROSEDALE ROAD & GENERAL JOHNSON DRIVE
INTERSECTION AND UPGRADES TO SIDEPATH ALONG ROSEDALE ROAD

N.J. INC.
CERTIFICATION OF AUTHORIZATION NO. 84269700000

8
33

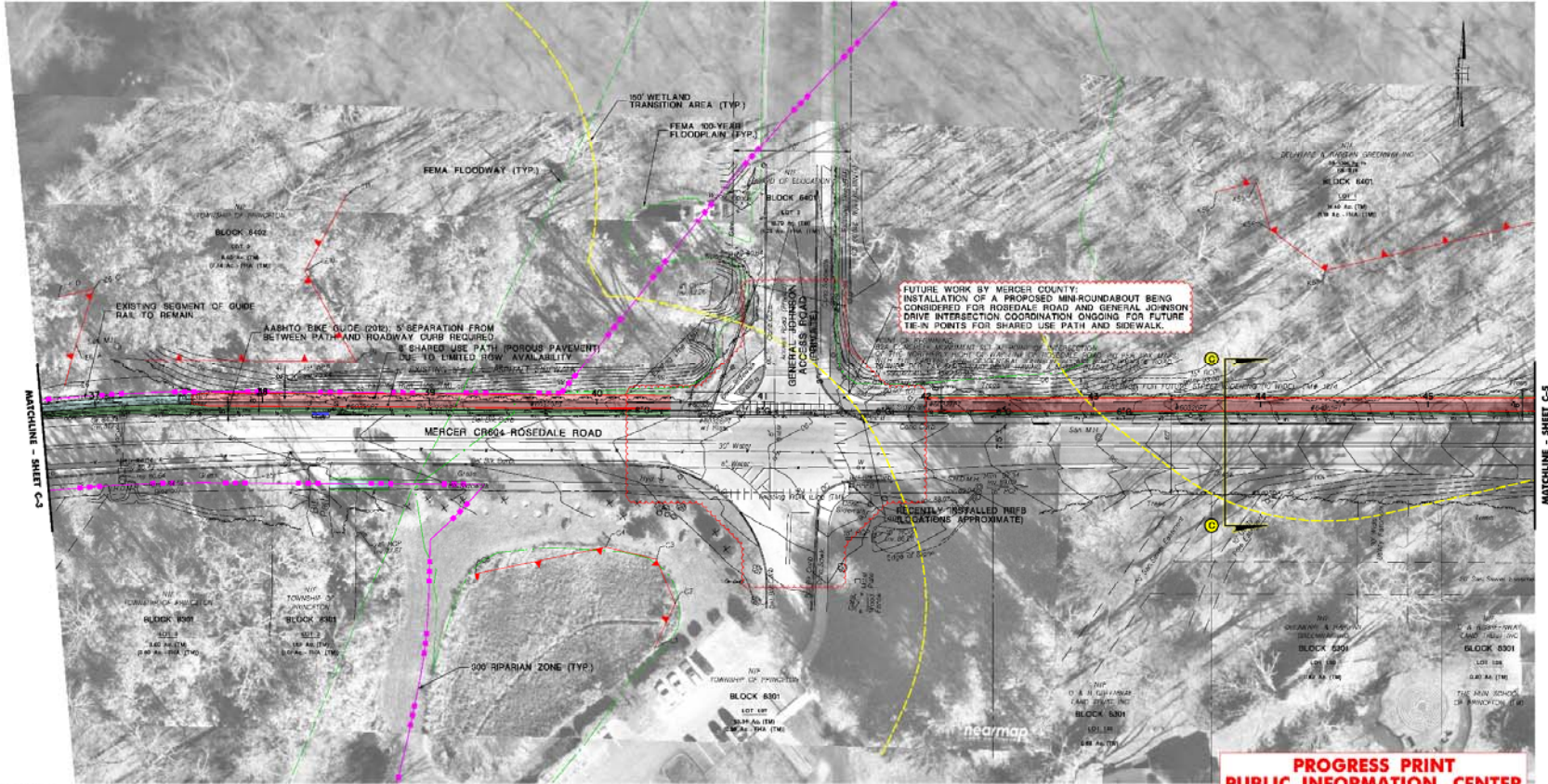

FUTURE WORK BY MERCER COUNTY: INSTALLATION OF A PROPOSED MINIROUNDBOUT BEING CONSIDERED FOR ROSEDALE ROAD AND GENERAL JOHNSON DRIVE INTERSECTION ONGOING FOR FUTURE TIE-IN POINTS FOR SHARED USE PATH AND SIDEWALK.

**PROGRESS PRINT
PUBLIC INFORMATION CENTER
04-19-2022**

- GENERAL NOTES:**
- SOURCE OF MAPPING:
 - AMERICAN CORP. SURVEY
 - SELECT NEARMAP AERIAL IMAGERY (2021)
 - NJ OFFICE OF INFORMATION TECHNOLOGY (NJGIT), OFFICE OF GEOGRAPHIC INFORMATION SYSTEMS (OGIS) (2015)
 - SOURCE OF TAX PARCEL INFORMATION:
 - NJGIN WEBSITE (BOUNDARIES APPROXIMATE)
 - MUNICIPALITY OF PRINCETON TAX MAPS
 - SOURCE OF UTILITY INFORMATION: UTILITY VERIFICATION PROCESS

- GRAPHIC LEGEND:**
- EXISTING ASPHALT SIDEWALK / SIDE PATH
 - PROPOSED SHARED USE PATH (POROUS PAVEMENT) (PROPOSED WIDTH AS INDICATED)
 - PROPOSED CONCRETE SIDEWALK
 - PROPOSED ASPHALT SIDEWALK RESURFACING
 - PROPOSED DRIVEWAY ANYON (MATERIAL INDICATED)
 - EXISTING TREE TO BE REMOVED (IN CONFLICT WITH SHARED USE PATH)
 - WATER COURSE
 - FEMA FLOODWAY
 - FEMA 100-YEAR FLOODPLAIN
 - NJGIS MARKED WETLAND
 - 100' WETLAND TRANSITION AREA
 - 300' RIPARIAN ZONE

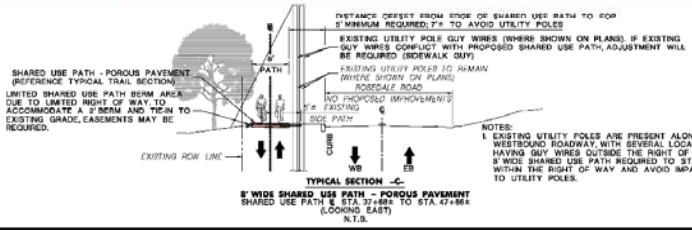

AERIAL PHOTOS AND COLORS SHOWN ON THE PLANS ARE FOR CLARITY PURPOSES ONLY AND WILL NOT BE SHOWN ON THE FORMAL P.E. SUBMISSION.

REVISION BY	DATE

MUNICIPALITY OF PRINCETON

CONSTRUCTION PLANS

MUNICIPALITY OF PRINCETON
SAFE ROUTES TO SCHOOL DESIGN ASSISTANCE
SITES 17 208 ROSEDALE ROAD & GENERAL JOHNSON DRIVE
INTERSECTION AND UPGRADES TO SIDEWALK ALONG ROSEDALE ROAD

NOV. INC.
CERTIFICATION OF AUTHORIZATION NO. 8489690000

9
33

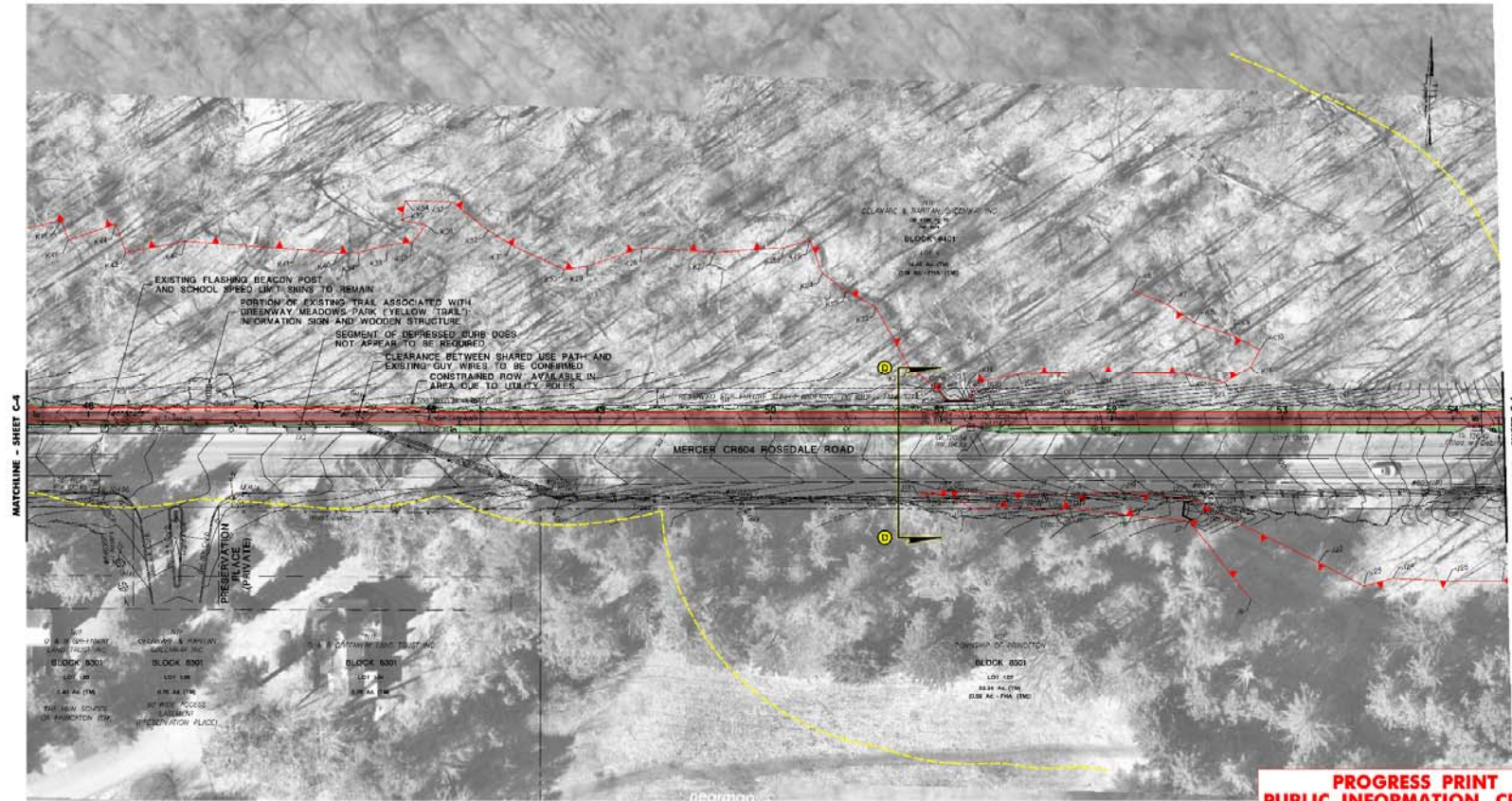

- GENERAL NOTES:**
- SOURCE OF MAPPING:
 - AMERLUM CORP. SURVEY
 - SELECT NEARMAP AERIAL IMAGERY (2021)
 - NJ OFFICE OF INFORMATION TECHNOLOGY (NJGIT), OFFICE OF GEOGRAPHIC INFORMATION SYSTEMS (OGIS) (2015)
 - SOURCE OF TAX PARCEL INFORMATION:
 - NJGIN WEBSITE (BOUNDARIES APPROXIMATE)
 - MUNICIPALITY OF PRINCETON TAX MAPS
 - SOURCE OF UTILITY INFORMATION: UTILITY VERIFICATION PROCESS

- GRAPHIC LEGEND:**
- EXISTING ASPHALT SIDEWALK / SIDE PATH
 - PROPOSED SHARED USE PATH (POROUS PAVEMENT) (PROPOSED WIDTH AS INDICATED)
 - PROPOSED CONCRETE SIDEWALK
 - PROPOSED ASPHALT SIDEWALK RESURFACING
 - PROPOSED DRIVEWAY ANYON (MATERIAL INDICATED)
 - EXISTING TREE TO BE REMOVED (IN CONFLICT WITH SHARED USE PATH)
 - WATER COURSE
 - FEMA FLOODWAY
 - FEMA 100-YEAR FLOODPLAIN
 - NJGIS MARKED WETLAND
 - 50' WETLAND TRANSITION AREA
 - 300' RIPARIAN ZONE

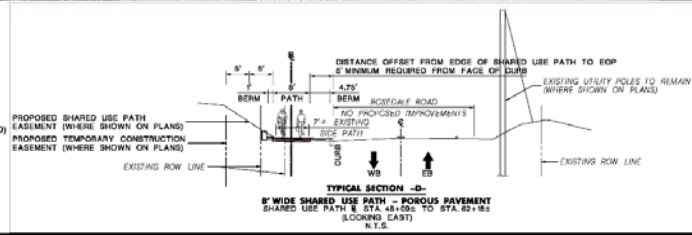

**PROGRESS PRINT
PUBLIC INFORMATION CENTER
04-19-2022**

AERIAL PHOTOS AND COLORS SHOWN ON THE PLANS ARE FOR CLARITY PURPOSES ONLY AND WILL NOT BE SHOWN ON THE FORMAL PE SUBMISSION.

REVISION	BY	CHKD	DATE

MUNICIPALITY OF PRINCETON

CONSTRUCTION PLANS

MUNICIPALITY OF PRINCETON
SAFE ROUTES TO SCHOOL DESIGN ASSISTANCE
SITES 17 & 206 ROSDALE ROAD & GENERAL JOHNSON DRIVE
INTERSECTION AND UPGRADES TO SIDEPATH ALONG ROSDALE ROAD

NOV. INC.
CERTIFICATION OF AUTHORIZATION NO. 84264700000

10
33



- GENERAL NOTES:
- SOURCE OF MAPPING:
 - AMERLUM CORP. SURVEY
 - SELECT NEARMAP AERIAL IMAGERY (2021)
 - NJ OFFICE OF INFORMATION TECHNOLOGY (NJGIT), OFFICE OF GEOGRAPHIC INFORMATION SYSTEMS (OGIS) (2015)
 - SOURCE OF TAX PARCEL INFORMATION:
 - NJGIN WEBSITE (BOUNDARIES APPROXIMATE)
 - MUNICIPALITY OF PRINCETON TAX MAPS
 - SOURCE OF UTILITY INFORMATION: UTILITY VERIFICATION PROCESS

- GRAPHIC LEGEND:
- EXISTING ASPHALT SIDEWALK / SIDE PATH
 - PROPOSED SHARED USE PATH (POROUS PAVEMENT) (PROPOSED WIDTH AS INDICATED)
 - PROPOSED CONCRETE SIDEWALK
 - PROPOSED ASPHALT SIDEWALK RESURFACING
 - PROPOSED DRIVEWAY ASPHALT (MATERIAL INDICATED)
 - EXISTING TREE TO BE REMOVED (IN CONFLICT WITH SHARED USE PATH)
 - WATER COURSE
 - FEMA FLOODWAY
 - FEMA 100-YEAR FLOODPLAIN
 - NJGIS MARKED WETLAND
 - 30' WETLAND TRANSITION AREA
 - 300' RIPARIAN ZONE

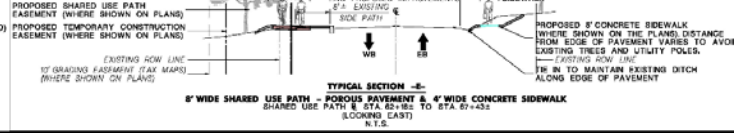

AERIAL PHOTOS AND COLORS SHOWN ON THE PLANS ARE FOR CLARITY PURPOSES ONLY AND WILL NOT BE SHOWN ON THE FORMAL P.E. SUBMISSION.

**PROGRESS PRINT
PUBLIC INFORMATION CENTER
04-19-2022**

MUNICIPALITY OF PRINCETON

CONSTRUCTION PLANS

MUNICIPALITY OF PRINCETON
SAFE ROUTES TO SCHOOL DESIGN ASSISTANCE
SITES 17 286 ROSEDALE ROAD & GENERAL JOHNSON DRIVE
INTERSECTION AND UPGRADES TO SIDEWALK ALONG ROSEDALE ROAD

N.J. INC.
CERTIFICATION OF AUTHORIZATION NO. 84826700000

REVISION	BY	CHKD	DATE

12
33

A PDF copy of these plans are available on the Princeton website

MUNICIPALITY OF PRINCETON

30' 20' 10' 0' 20' 10' 60'

COUNTY OF MERCER

STATE FEDERAL PROJECT NO.
N.J. ###

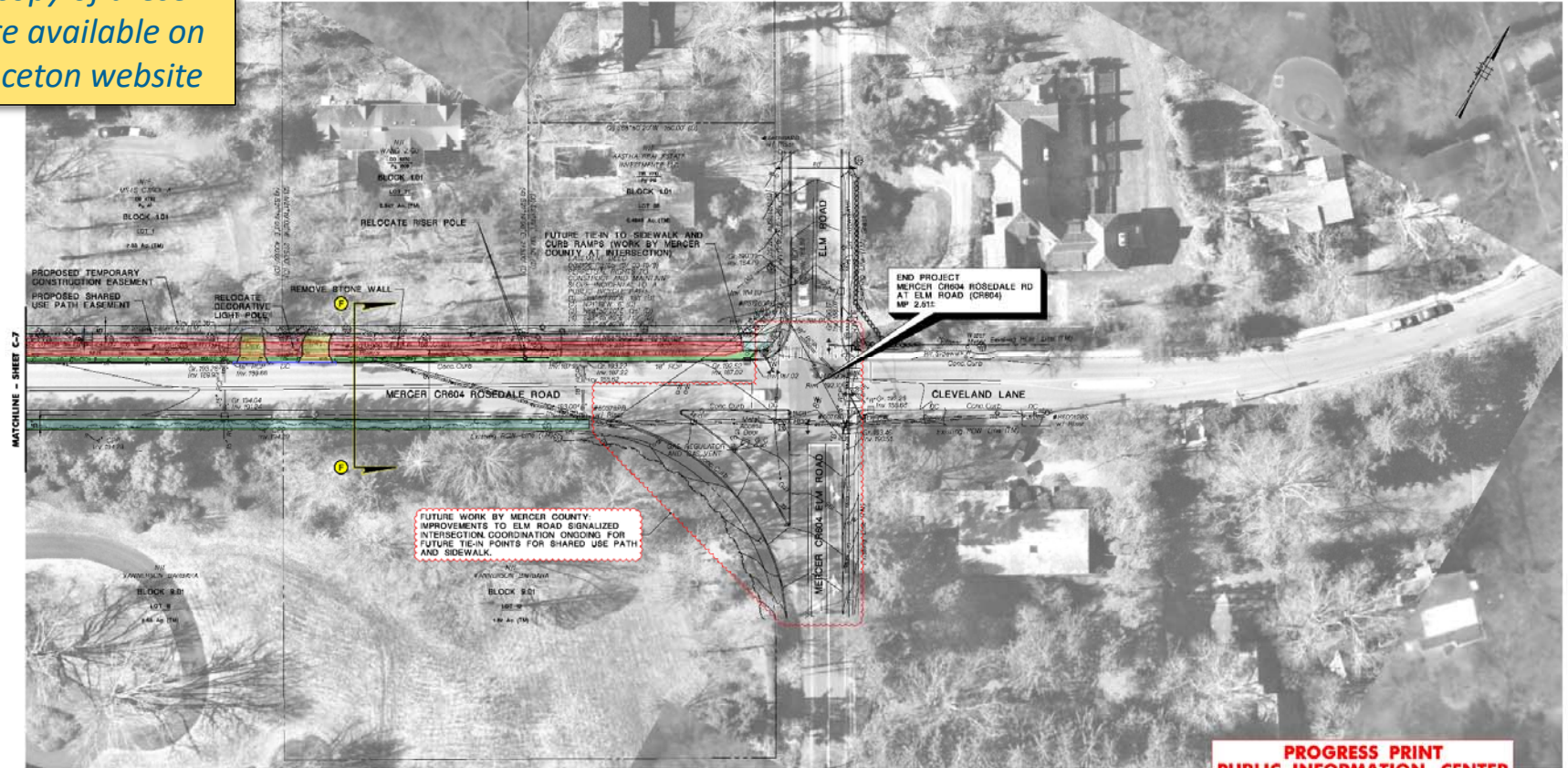

- GENERAL NOTES:**
- SOURCE OF MAPPING:
 - AMERLUM CORP. SURVEY
 - SELECT NEARMAP AERIAL IMAGERY (2021)
 - NJ OFFICE OF INFORMATION TECHNOLOGY (NJGIT), OFFICE OF GEOGRAPHIC INFORMATION SYSTEMS (OGIS) (2015)
 - SOURCE OF TAX PARCEL INFORMATION:
 - NJGIN WEBSITE (BOUNDARIES APPROXIMATE)
 - MUNICIPALITY OF PRINCETON TAX MAPS
 - SOURCE OF UTILITY INFORMATION: UTILITY VERIFICATION PROCESS
- GRAPHIC LEGEND:**
- EXISTING ASPHALT SIDEWALK / SIDE PATH
 - PROPOSED SHARED USE PATH (POROUS PAVEMENT) (PROPOSED WIDTH AS INDICATED)
 - PROPOSED CONCRETE SIDEWALK
 - PROPOSED ASPHALT SIDEWALK (RESURFACING)
 - PROPOSED DRIVEWAY W/IRON MATERIAL INDICATED
 - EXISTING TREE TO BE REMOVED (IN CONFLICT WITH SHARED USE PATH)
 - WATER COURSE
 - FEMA FLOODWAY
 - FEMA 100-YEAR FLOODPLAIN
 - NIDSP MARKED WETLAND
 - 30' WETLAND TRANSITION AREA
 - 300' RIPARIAN ZONE

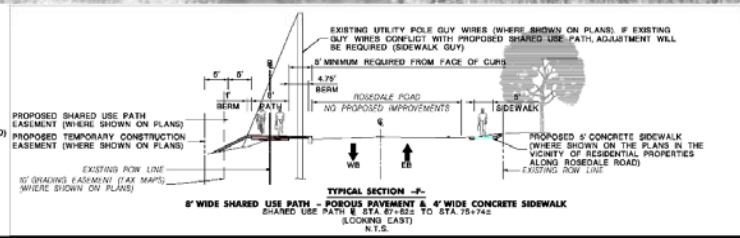

AERIAL PHOTOS AND COLORS SHOWN ON THE PLANS ARE FOR CLARITY PURPOSES ONLY AND WILL NOT BE SHOWN ON THE FORMAL P.E. SUBMISSION.

REVISION	BY	CHKD	DATE

**PROGRESS PRINT
PUBLIC INFORMATION CENTER
04-19-2022**

MUNICIPALITY OF PRINCETON

CONSTRUCTION PLANS

MUNICIPALITY OF PRINCETON
SAFE ROUTES TO SCHOOL DESIGN ASSISTANCE
SITES 17 & 206 ROSEDALE ROAD & GENERAL JOHNSON DRIVE
INTERSECTION AND UPGRADES TO SIDEWALK ALONG ROSEDALE ROAD

N.J. INC.
CERTIFICATION OF AUTHORIZATION NO. 8426190000

13
33

Environmental Services

- Categorical Exclusion Document (CED) – Prepared by NJDOT
 - Addresses any potential environmental issues
 - Categories to be reviewed by NJDOT Bureau of Environmental Program Resources (BEPR)
 - *Deforestation; Cultural Resources; Ecology, Threatened and Endangered species; Wetlands; Air & Noise; Hazardous; Public Reaction; Socioeconomics; and Environmental Permits*
- Anticipated Permits
 - NJDEP Freshwater Wetlands General Permit 17 (GP17)
 - NJDEP Flood Hazard Area Individual Permit
 - D&R Canal Commission Approval
 - Mercer County Soil Conservation District Certification
 - New Jersey Pollutant Discharge Elimination System (NJPDES) General Permit for Construction Activities
- New Jersey Historic Preservation Office (NJHPO) coordination

Environmental Services

- Cultural Resources:
 - Federal and State regulations pertaining to the protection of cultural resources, referred to, respectively, as the Section 106 and the New Jersey Register of Historic Places Act processes, require that Princeton and NJDOT take into account the effect of proposed projects upon cultural resources eligible to or listed on the New Jersey and National Registers of Historic Places. These processes require coordination between NJDOT and the New Jersey Historic Preservation Office (NJHPO), along with other appropriate consulting and interested parties.
 - While there are no cultural resources that NJHPO has previously identified or recorded within the project area, the eastern end of the Rosedale Road corridor includes a number of properties that are viewed to be potentially eligible or are greater than fifty years old that will require consideration.
 - Noteworthy among these properties are the Comstock House (33 Rosedale Road), 35 Rosedale Road, the Bonner House (36 Rosedale Road), 58 Rosedale Road, Rosedale House (aka the Gummere House; 89 Rosedale Road; along with the formerly associated 16 Rosedale Lane), and 94 Rosedale Road.

Next Steps SRTS Project

- Project Next Steps:
 - Review Comments from Public Information Center
 - Complete PE Plans, Environmental Document [Categorical Exclusion Document (CED)]
 - Finalize Preliminary Engineering Phase
- Anticipated Project Schedule SRTS Improvements:
 - Preliminary Engineering Phase Completion: Fall 2022
 - Final Design Phase Completion: 2023
 - Anticipated Construction Start: 2023 - 2024

Questions & Comments

To submit questions & comments after the meeting, please
contact Deanna Stockton by May 3, 2022
(Meeting summary will be posted on the Princeton Website)



Deanna Stockton, P.E., C.M.E.

Municipal Engineer / Deputy Administrator
Department of Engineering and Infrastructure Operations
Municipality of Princeton
400 Witherspoon Street, Princeton, New Jersey 08540
P: 609-921-7077 x 1138
E: engineering@princetonnj.gov



Basit A. (Sunny) Muzaffar, PE

Mercer County Engineer
640 South Broad Street
Trenton, NJ 08650
P: 609-989-6600
E: bmuzaffar@mercercounty.org

Thank you!