

**DISCLAIMER**

OWNERSHIP AND USE OF DOCUMENTS, DRAWINGS AND SPECIFICATIONS ARE INSTRUMENTS OF PROFESSIONAL SERVICE AND SHALL REMAIN THE PROPERTY OF THE ARCHITECT. THESE DOCUMENTS ARE NOT TO BE USED, IN WHOLE OR IN PART, FOR ANY OTHER PROJECTS OR PURPOSES OR BY ANY OTHER PARTIES THAN THOSE PROPERLY AUTHORIZED BY CONTRACT WITHOUT THE EXPRESS WRITTEN AUTHORIZATION OF THE ARCHITECT.

**CONSULTANT:**

--	--	--

**REVISIONS:**

NUMBER:	REMARKS:	DATE:

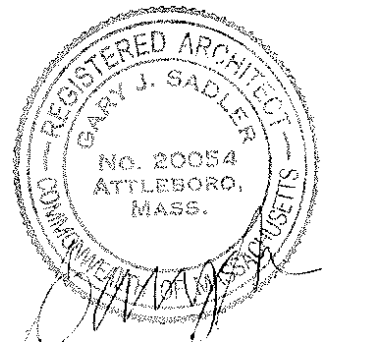

ISSUED FOR:	DATE ISSUED:
ELEV. CERTIFICATE	04/06/2026

PROJECT TITLE:

**NANTUCKET HARBOR MASTER BUILDING**

34 WASHINGTON STREET  
NANTUCKET, MASSACHUSETTS

DRAWING TITLE:  
**RENDERED EXTERIOR ELEVATIONS**

PERMIT DWG DATE: XXXXXX	PROJECT NUMBER: 23-01-016
----------------------------	------------------------------

DRAWN BY: JAS	CHECKED BY: BCM
------------------	--------------------

DRAWING NUMBER:

**A201**

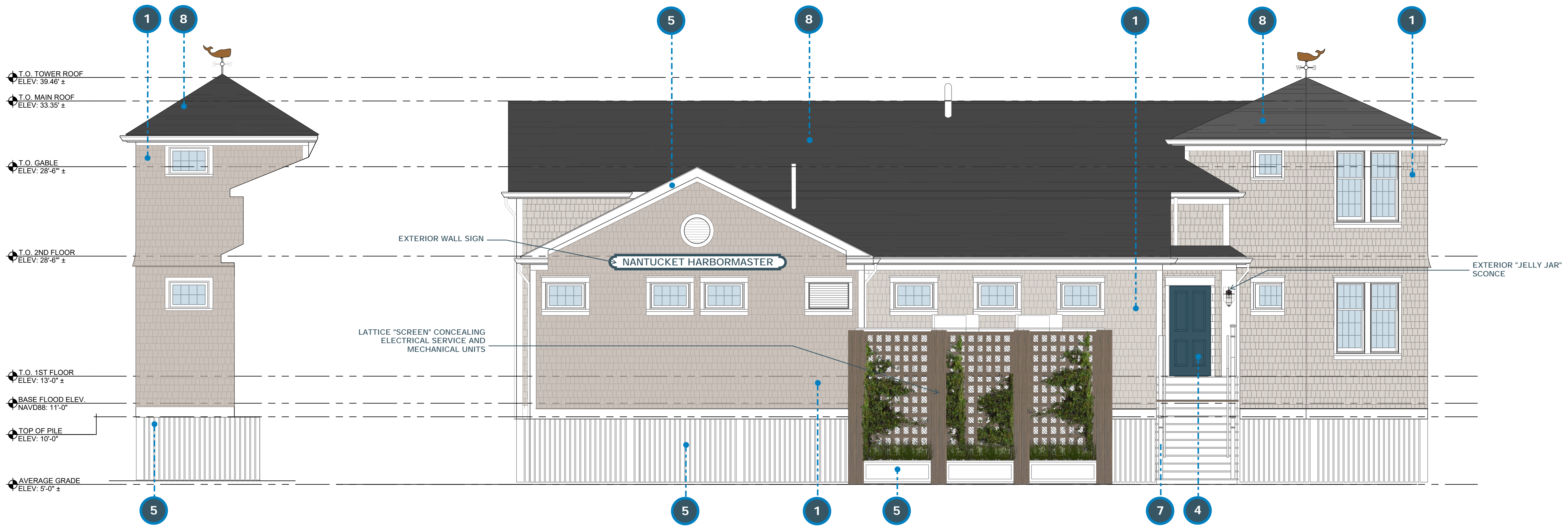

**SOUTH EXTERIOR ELEVATION 1**  
SCALE: 1/4" = 1'

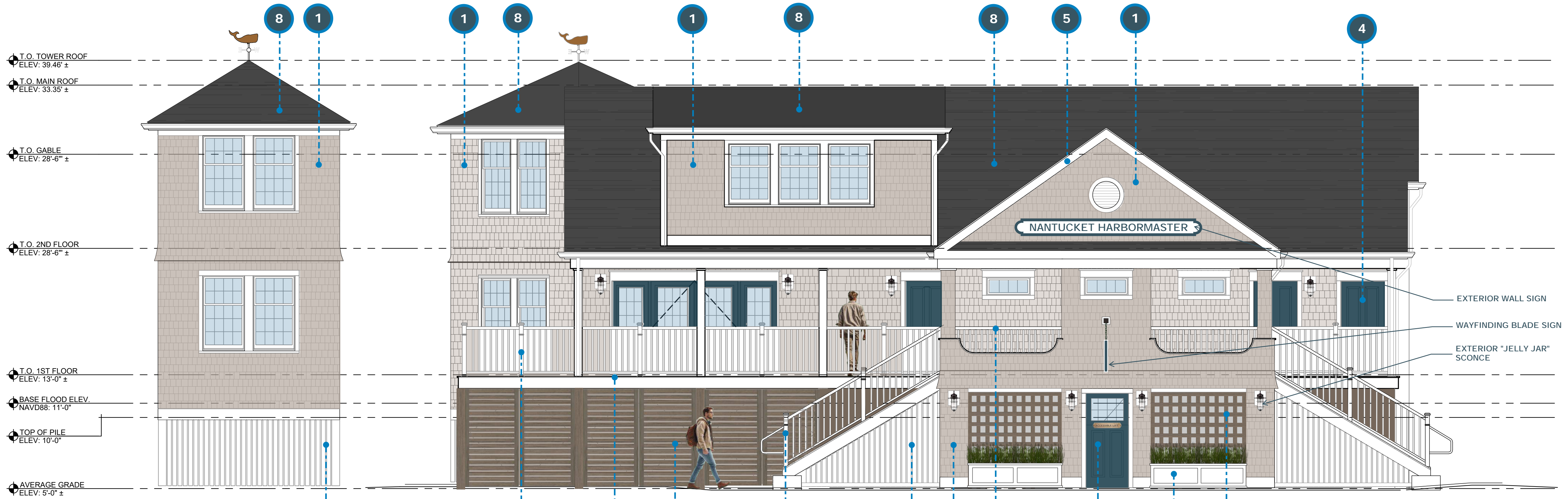

**NORTH EXTERIOR ELEVATION 2**  
SCALE: 1/4" = 1'

**DISCLAIMER**

OWNERSHIP AND USE OF DOCUMENTS, DRAWINGS AND SPECIFICATIONS ARE INSTRUMENTS OF PROFESSIONAL SERVICE AND SHALL REMAIN THE PROPERTY OF THE ARCHITECT. THESE DOCUMENTS ARE NOT TO BE USED, IN WHOLE OR IN PART, FOR ANY OTHER PROJECTS OR PURPOSES OR BY ANY OTHER PARTIES THAN THOSE PROPERLY AUTHORIZED BY CONTRACT WITHOUT THE EXPRESS WRITTEN AUTHORIZATION OF THE ARCHITECT.

CONSULTANT:

**REVISIONS:**

NUMBER:	REMARKS:	DATE:

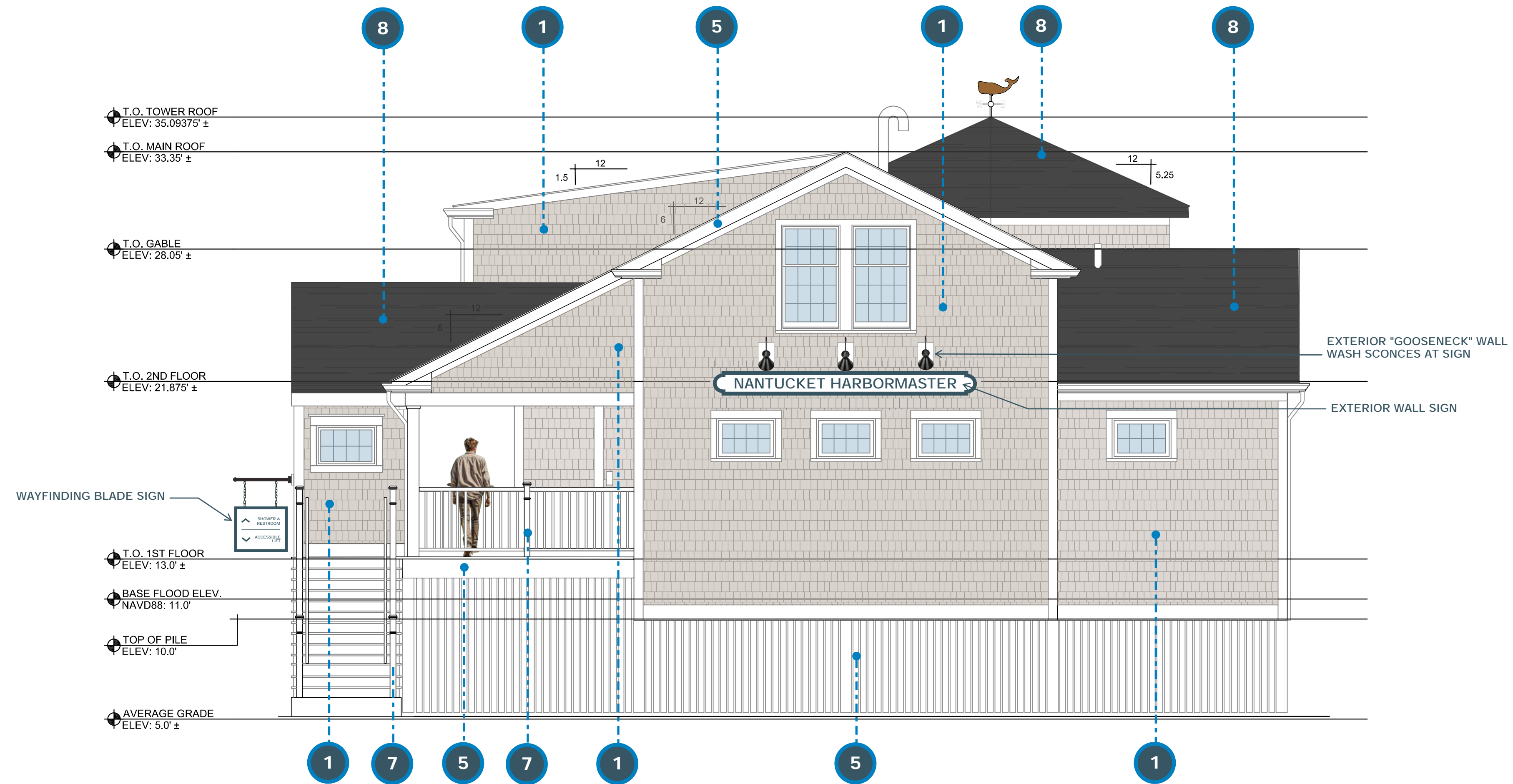

**WEST EXTERIOR ELEVATION 3**  
SCALE: 1/4" = 1'

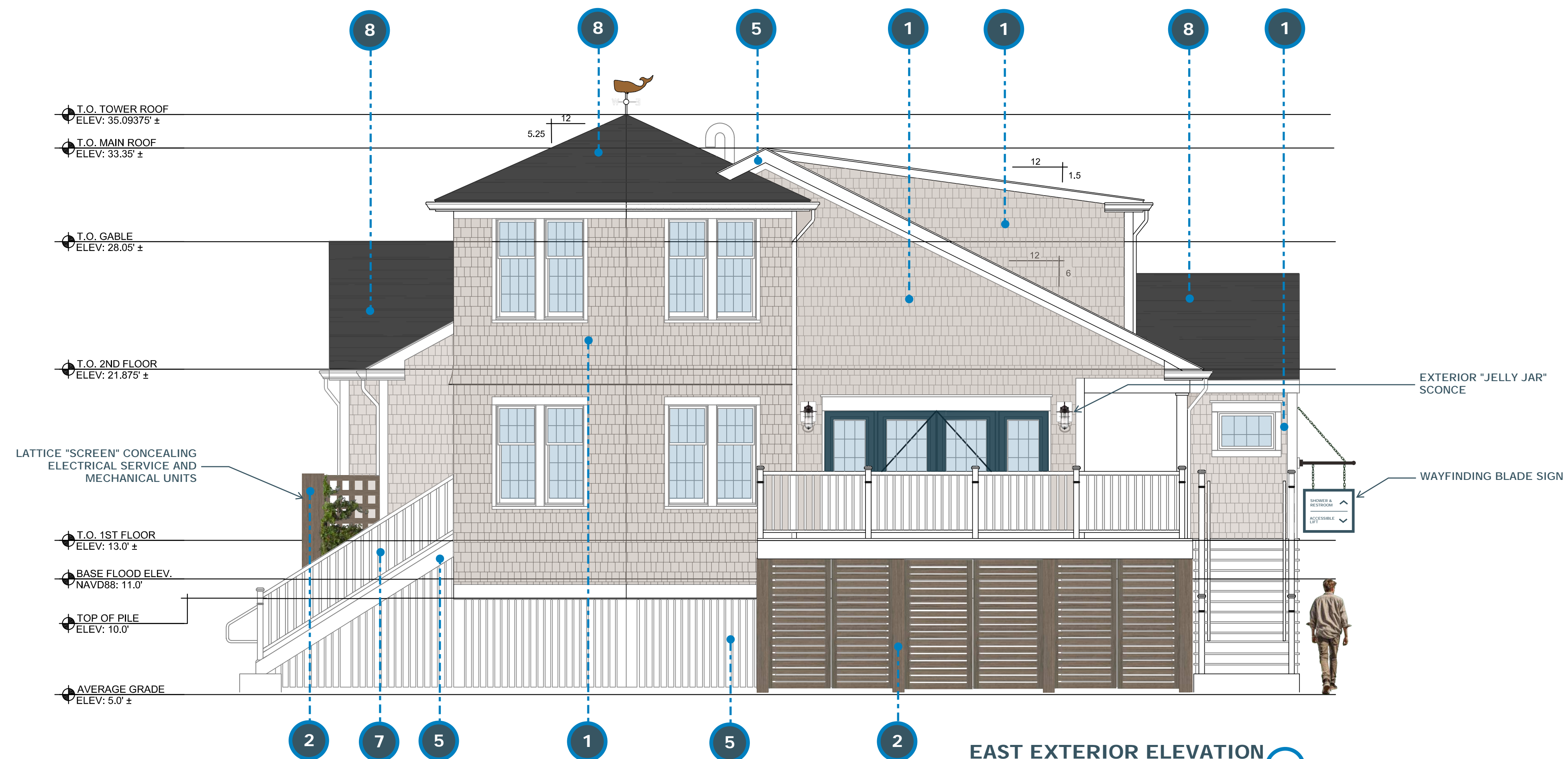

**EAST EXTERIOR ELEVATION 4**  
SCALE: 1/4" = 1'

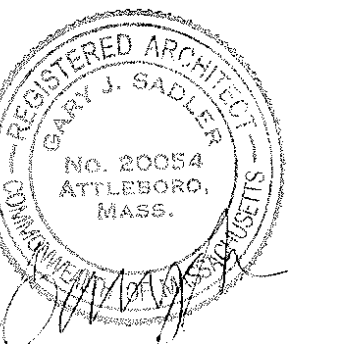

ISSUED FOR: DATE ISSUED:  
ELEV. CERTIFICATE 04/06/2026

PROJECT TITLE:

**NANTUCKET HARBOR MASTER BUILDING**

34 WASHINGTON STREET  
NANTUCKET, MASSACHUSETTS

DRAWING TITLE:  
**RENDERED EXTERIOR ELEVATIONS**

PERMIT DWG DATE: XXXXXX PROJECT NUMBER: 23-01-016

DRAWN BY: JAS CHECKED BY: BCM

DRAWING NUMBER:

**A202**