

MATCHLINE STA. - 4+16.00

1" = 40'

MILL & RESURFACE = XXXXXXXXXX

REVISIONS			
DATE	DESCRIPTION	DATE	DESCRIPTION

TIMOTHY A. HORST, P.E.
 P.E. LICENSE NUMBER 94091
 CITY OF TAMPA
 306 E JACKSON STREET
 TAMPA, FL 33602

CITY OF TAMPA MOBILITY DEPARTMENT		
ROAD NO.	COUNTY	FINANCIAL PROJECT ID
	HILLSBOROUGH	

SIGNING AND PAVEMENT MARKINGS

SHEET NO.
S1

THE OFFICIAL RECORD OF THIS SHEET IS THE ELECTRONIC FILE DIGITALLY SIGNED AND SEALED UNDER RULE 61G15-23.004, F.A.C.

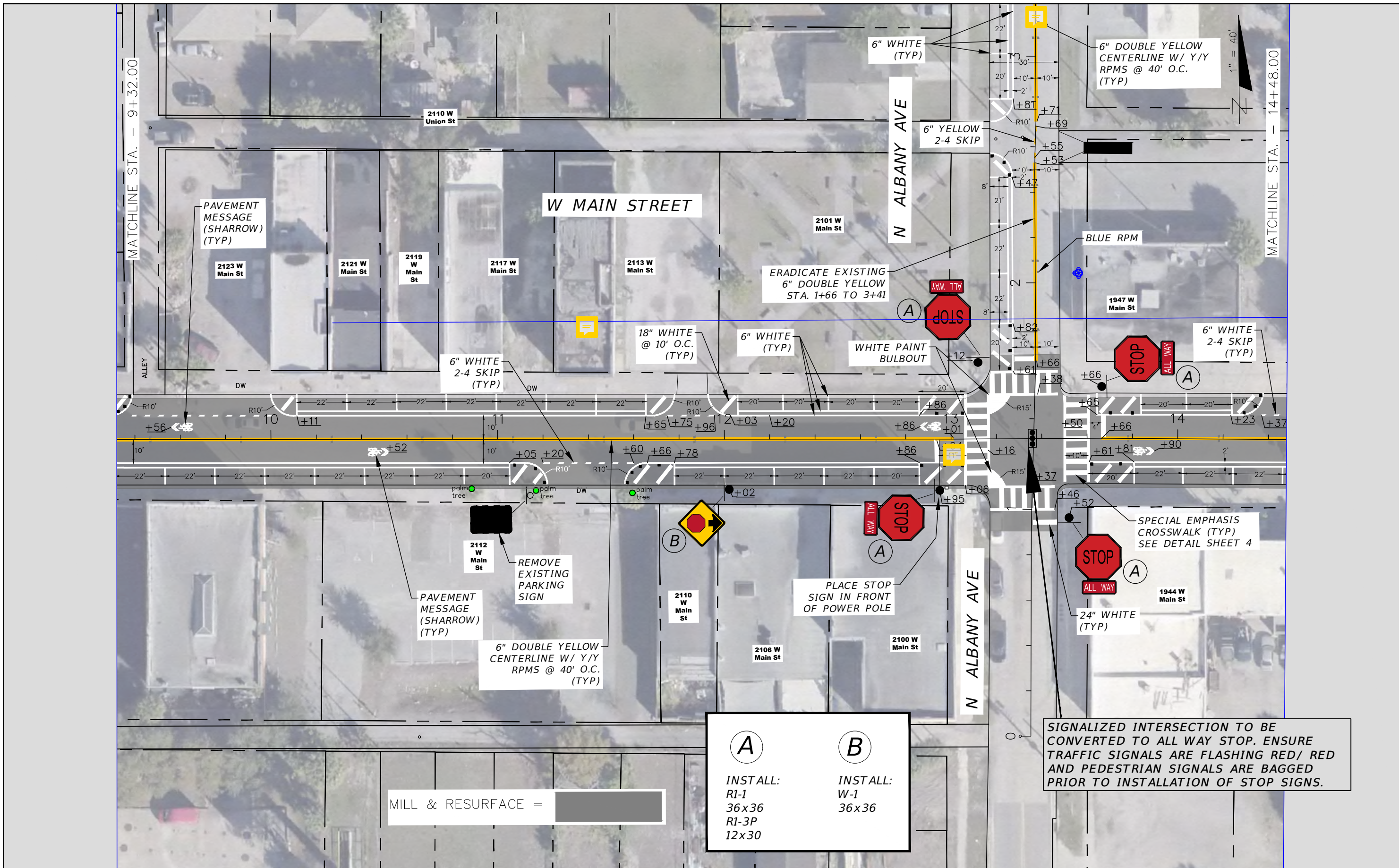

MILL & RESURFACE =

A INSTALL: R1-1 36x36 R1-3P 12x30	B INSTALL: W-1 36x36
---	--------------------------------------

SIGNALIZED INTERSECTION TO BE CONVERTED TO ALL WAY STOP. ENSURE TRAFFIC SIGNALS ARE FLASHING RED/ RED AND PEDESTRIAN SIGNALS ARE BAGGED PRIOR TO INSTALLATION OF STOP SIGNS.

REVISIONS			
DATE	DESCRIPTION	DATE	DESCRIPTION

TIMOTHY A. HORST, P.E.
 P.E. LICENSE NUMBER 94091
 CITY OF TAMPA
 306 E JACKSON STREET
 TAMPA, FL 33602

CITY OF TAMPA MOBILITY DEPARTMENT		
ROAD NO.	COUNTY	FINANCIAL PROJECT ID
	HILLSBOROUGH	

SIGNING AND PAVEMENT MARKINGS

SHEET NO.
 S3

THE OFFICIAL RECORD OF THIS SHEET IS THE ELECTRONIC FILE DIGITALLY SIGNED AND SEALED UNDER RULE 61G15-23.004, F.A.C.

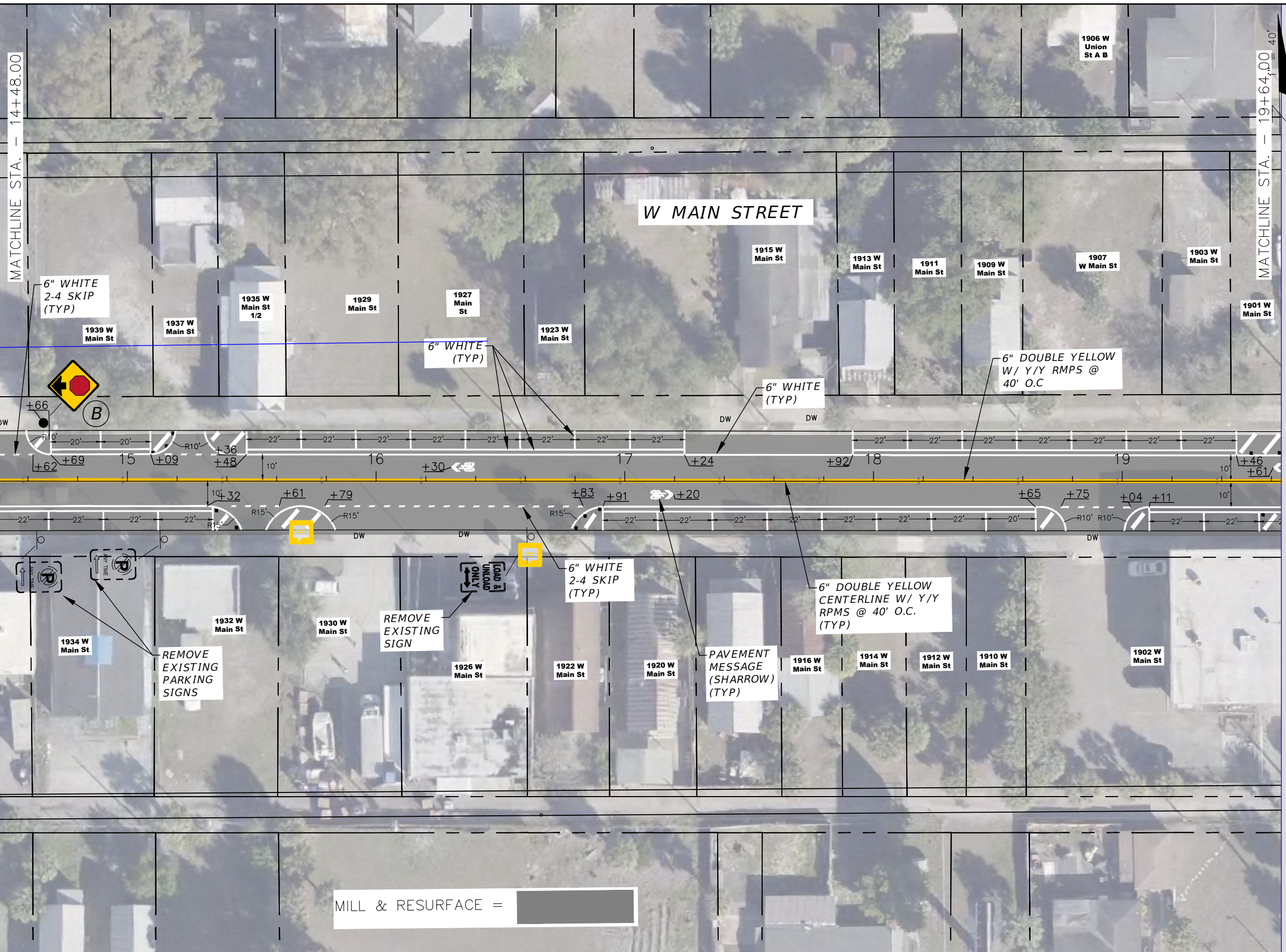

MILL & RESURFACE = ██████████

REVISIONS			
DATE	DESCRIPTION	DATE	DESCRIPTION

TIMOTHY A. HORST, P.E.
P.E. LICENSE NUMBER 94091
CITY OF TAMPA
306 E JACKSON STREET
TAMPA, FL 33602

CITY OF TAMPA MOBILITY DEPARTMENT		
ROAD NO.	COUNTY	FINANCIAL PROJECT ID
	HILLSBOROUGH	

SIGNING AND PAVEMENT MARKINGS

SHEET NO.
S4

THE OFFICIAL RECORD OF THIS SHEET IS THE ELECTRONIC FILE DIGITALLY SIGNED AND SEALED UNDER RULE 61G15-23.004, F.A.C.

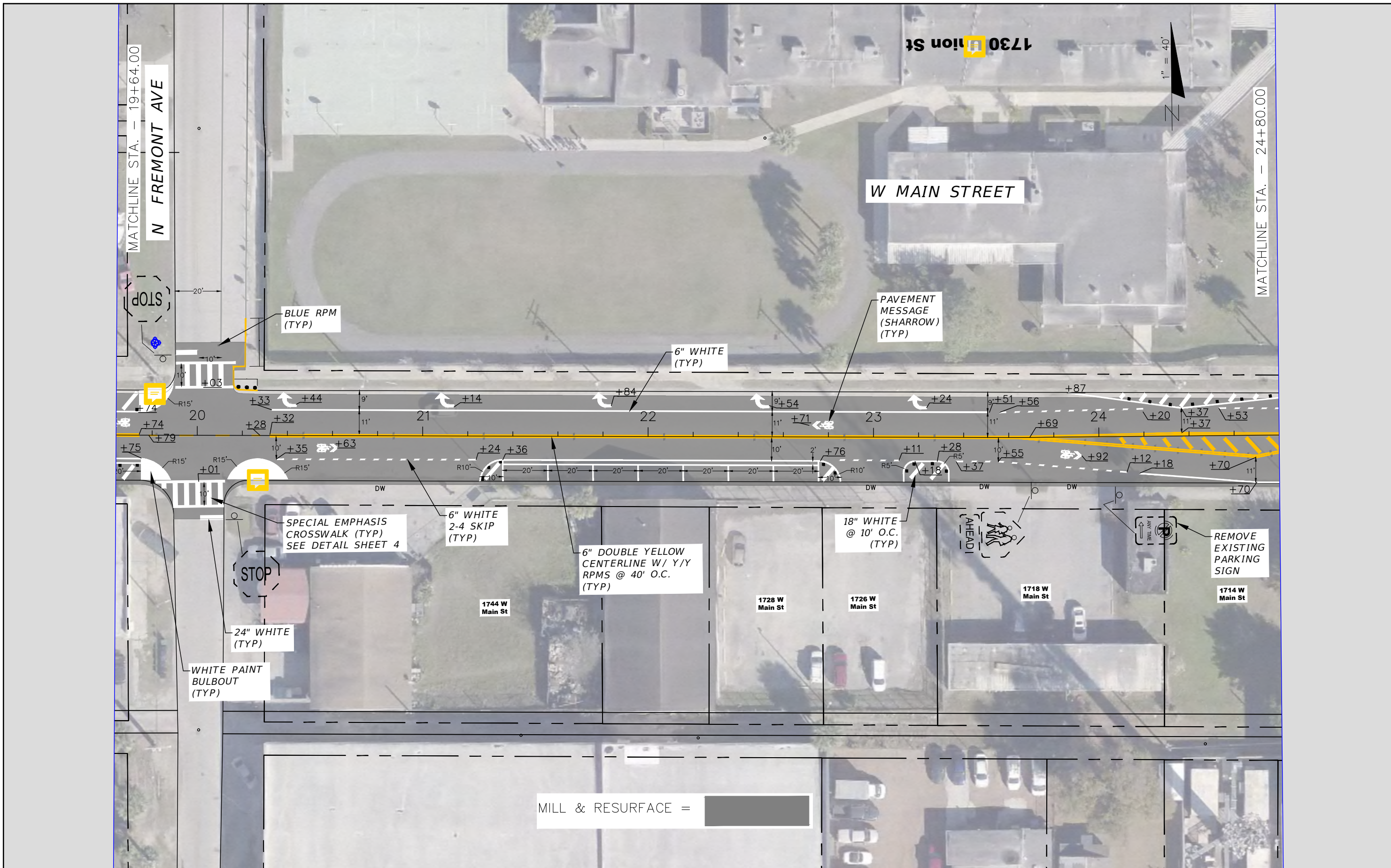

REVISIONS			
DATE	DESCRIPTION	DATE	DESCRIPTION

TIMOTHY A. HORST, P.E.
P.E. LICENSE NUMBER 94091
CITY OF TAMPA
306 E JACKSON STREET
TAMPA, FL 33602

CITY OF TAMPA MOBILITY DEPARTMENT		
ROAD NO.	COUNTY	FINANCIAL PROJECT ID
	HILLSBOROUGH	

SIGNING AND PAVEMENT MARKINGS

SHEET NO.
S5

THE OFFICIAL RECORD OF THIS SHEET IS THE ELECTRONIC FILE DIGITALLY SIGNED AND SEALED UNDER RULE 61G15-23.004, F.A.C.

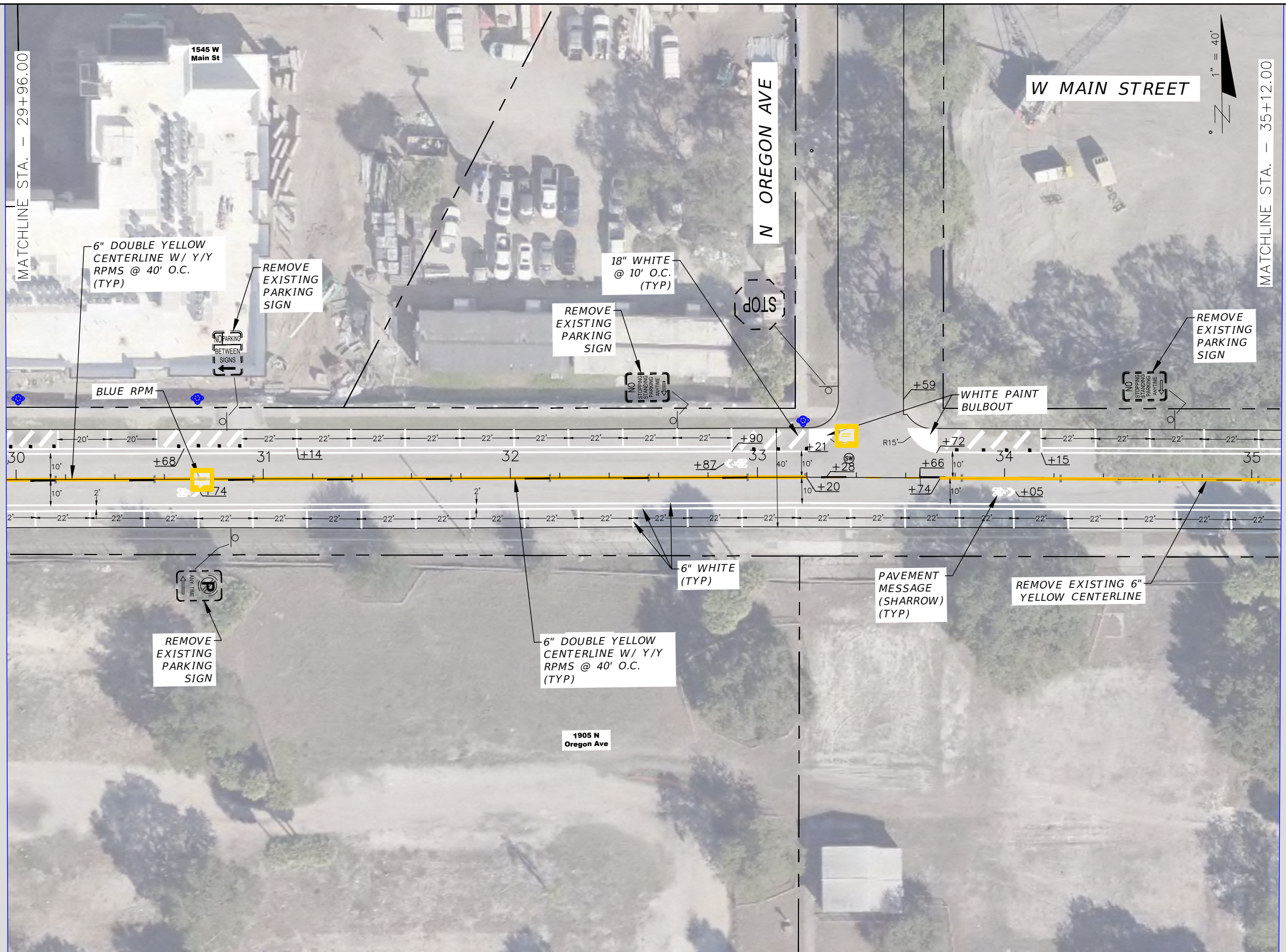

MATCHLINE STA. - 29+96.00

MATCHLINE STA. - 35+12.00

REVISIONS			
DATE	DESCRIPTION	DATE	DESCRIPTION

TIMOTHY A. HORST, P.E.
 P.E. LICENSE NUMBER 94091
 CITY OF TAMPA
 306 E JACKSON STREET
 TAMPA, FL 33602

CITY OF TAMPA MOBILITY DEPARTMENT		
ROAD NO.	COUNTY	FINANCIAL PROJECT ID
	HILLSBOROUGH	

**SIGNING AND
PAVEMENT MARKINGS**

SHEET NO.
S7

THE OFFICIAL RECORD OF THIS SHEET IS THE ELECTRONIC FILE DIGITALLY SIGNED AND SEALED UNDER RULE 61G15-23.004, F.A.C.

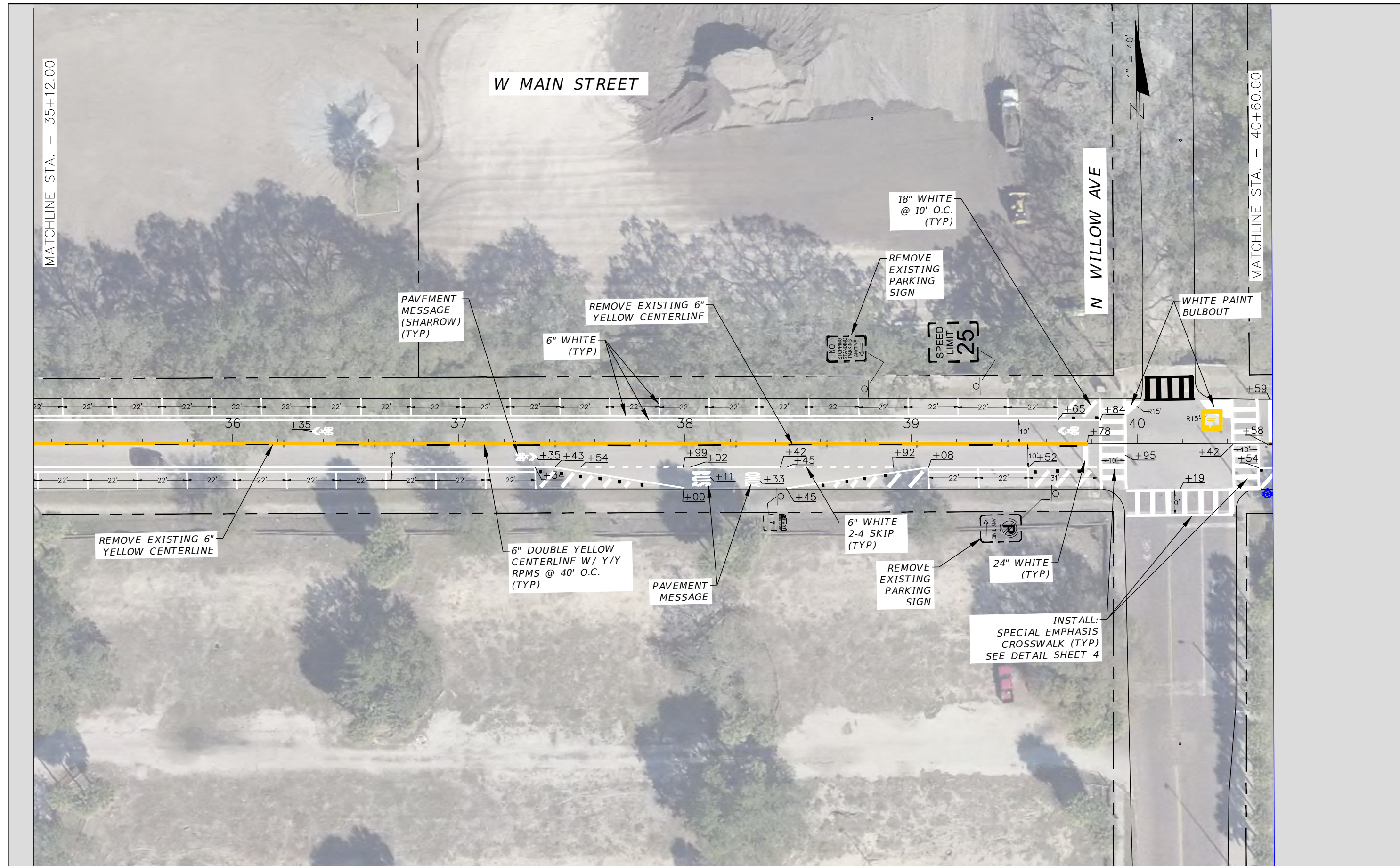

MATCHLINE STA. - 35+12.00

W MAIN STREET

N WILLOW AVE

MATCHLINE STA. - 40+60.00

1" = 40'

PAVEMENT MESSAGE (SHARROW) (TYP)

REMOVE EXISTING 6" YELLOW CENTERLINE

18" WHITE @ 10' O.C. (TYP)

REMOVE EXISTING PARKING SIGN

WHITE PAINT BULBOUT

6" WHITE (TYP)

NO STOPPING STANDING OR PARKING ANYTIME

SPEED LIMIT 25

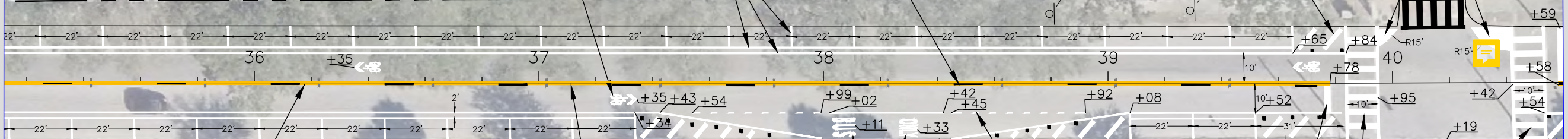

REMOVE EXISTING 6" YELLOW CENTERLINE

6" DOUBLE YELLOW CENTERLINE W/ Y/Y RPMS @ 40' O.C. (TYP)

PAVEMENT MESSAGE

6" WHITE 2-4 SKIP (TYP)

REMOVE EXISTING PARKING SIGN

24" WHITE (TYP)

INSTALL: SPECIAL EMPHASIS CROSSWALK (TYP) SEE DETAIL SHEET 4

REVISIONS			
DATE	DESCRIPTION	DATE	DESCRIPTION

TIMOTHY A. HORST, P.E.
P.E. LICENSE NUMBER 94091
CITY OF TAMPA
306 E JACKSON STREET
TAMPA, FL 33602

CITY OF TAMPA MOBILITY DEPARTMENT		
ROAD NO.	COUNTY	FINANCIAL PROJECT ID
	HILLSBOROUGH	

SIGNING AND PAVEMENT MARKINGS

SHEET NO.
S8

THE OFFICIAL RECORD OF THIS SHEET IS THE ELECTRONIC FILE DIGITALLY SIGNED AND SEALED UNDER RULE 61G15-23.004, F.A.C.

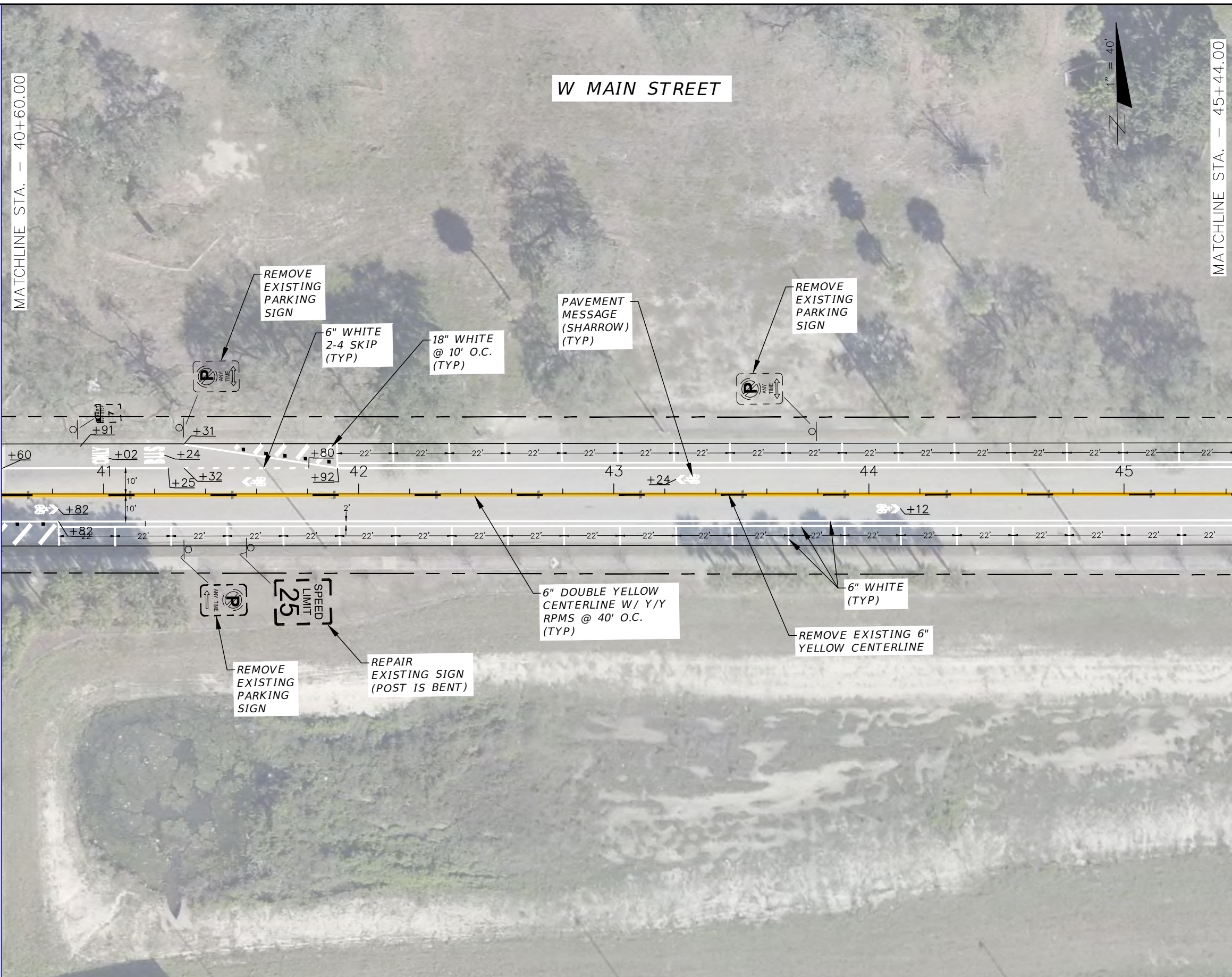

MATCHLINE STA. - 40+60.00

W MAIN STREET

MATCHLINE STA. - 45+44.00



REVISIONS			
DATE	DESCRIPTION	DATE	DESCRIPTION

TIMOTHY A. HORST, P.E.
P.E. LICENSE NUMBER 94091
CITY OF TAMPA
306 E JACKSON STREET
TAMPA, FL 33602

CITY OF TAMPA MOBILITY DEPARTMENT		
ROAD NO.	COUNTY	FINANCIAL PROJECT ID
	HILLSBOROUGH	

**SIGNING AND
PAVEMENT MARKINGS**

SHEET NO.
S9

THE OFFICIAL RECORD OF THIS SHEET IS THE ELECTRONIC FILE DIGITALLY SIGNED AND SEALED UNDER RULE 61G15-23.004, F.A.C.

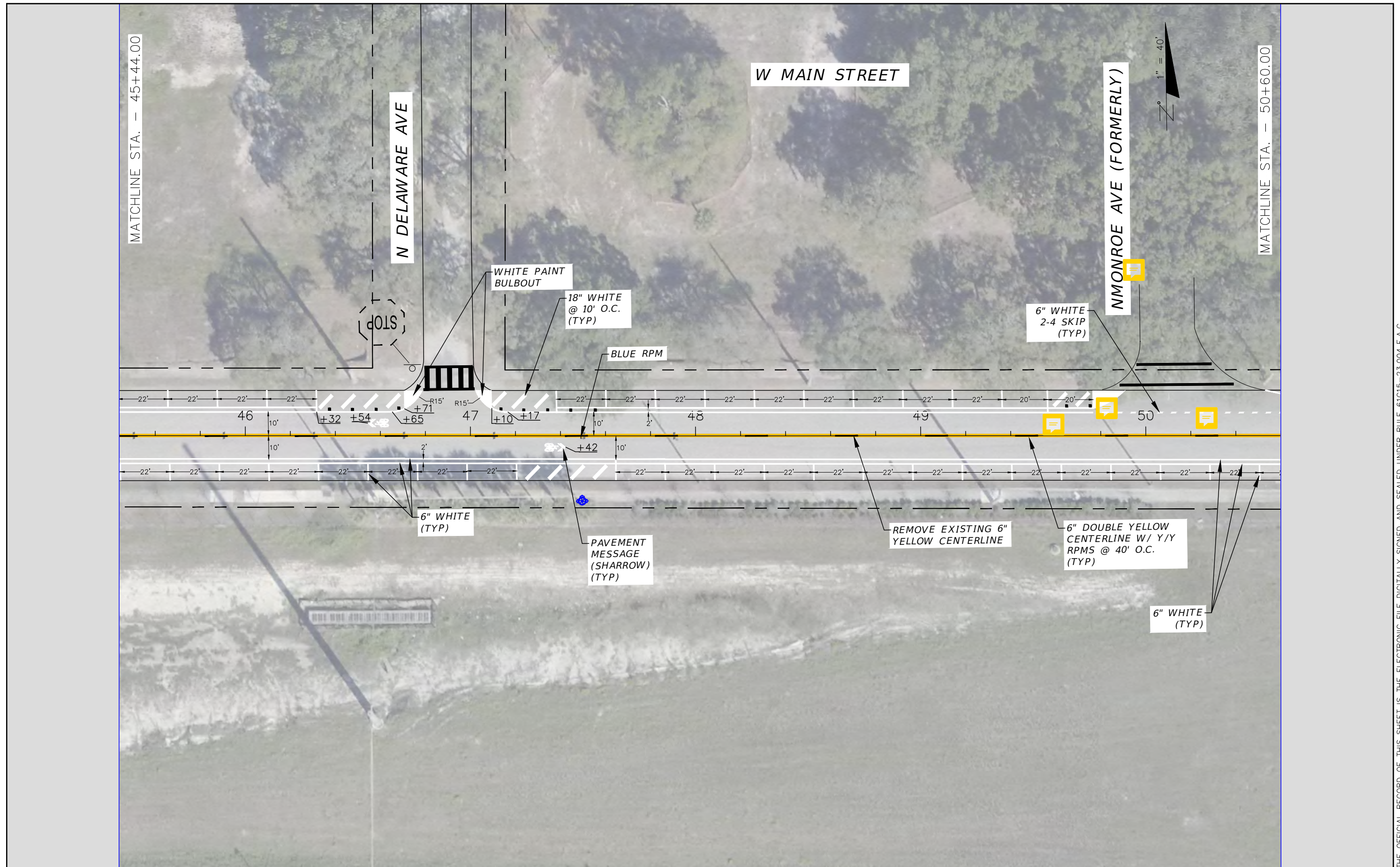

MATCHLINE STA. - 45+44.00

N DELAWARE AVE

W MAIN STREET

NMONROE AVE (FORMERLY)

MATCHLINE STA. - 50+60.00

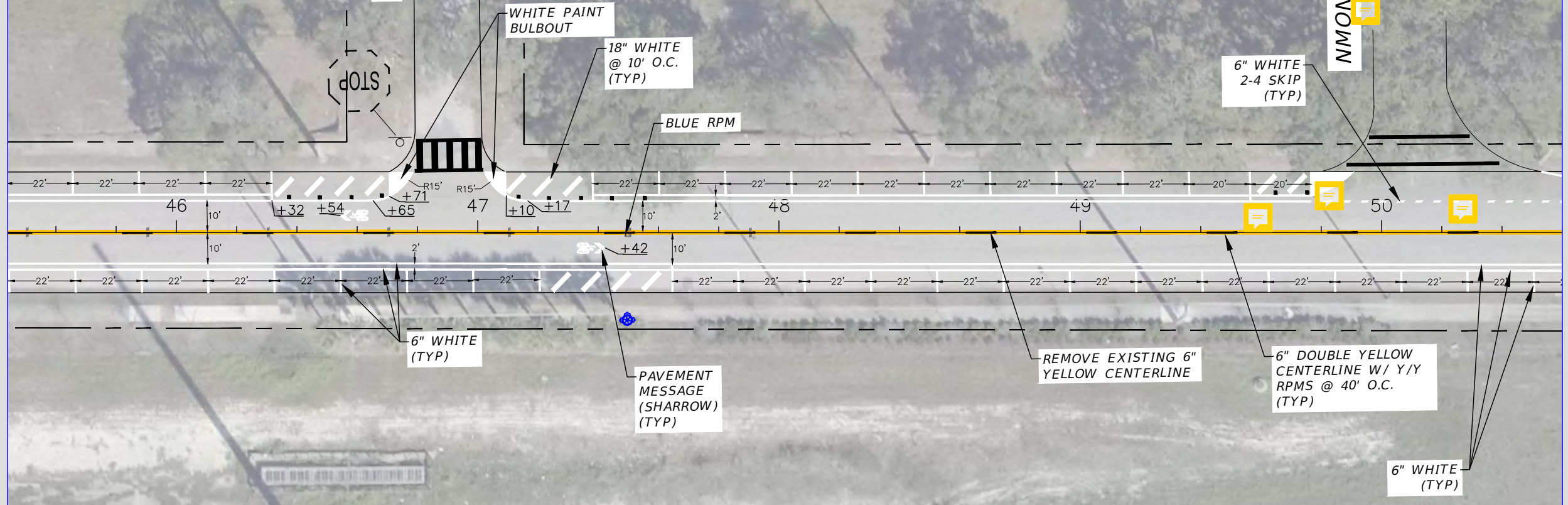

REVISIONS			
DATE	DESCRIPTION	DATE	DESCRIPTION

TIMOTHY A. HORST, P.E.
P.E LICENSE NUMBER 94091
CITY OF TAMPA
306 E JACKSON STREET
TAMPA, FL 33602

CITY OF TAMPA MOBILITY DEPARTMENT		
ROAD NO.	COUNTY	FINANCIAL PROJECT ID
	HILLSBOROUGH	

SIGNING AND PAVEMENT MARKINGS

SHEET NO.
S10

THE OFFICIAL RECORD OF THIS SHEET IS THE ELECTRONIC FILE DIGITALLY SIGNED AND SEALED UNDER RULE 61G15-23.004, F.A.C.

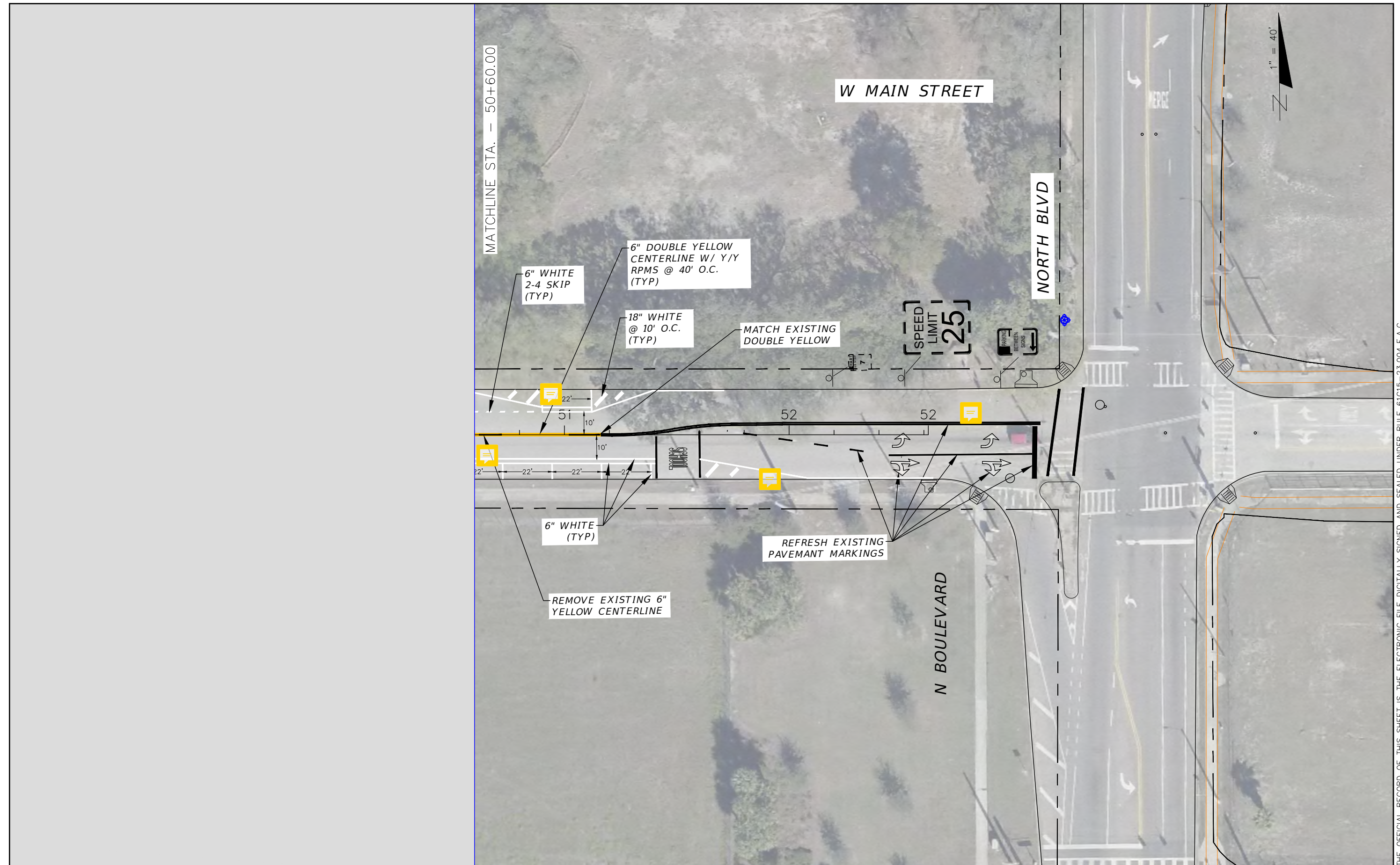

REVISIONS			
DATE	DESCRIPTION	DATE	DESCRIPTION

TIMOTHY A. HORST, P.E.
P.E LICENSE NUMBER 94091
CITY OF TAMPA
306 E JACKSON STREET
TAMPA, FL 33602

CITY OF TAMPA MOBILITY DEPARTMENT		
ROAD NO.	COUNTY	FINANCIAL PROJECT ID
	HILLSBOROUGH	

SIGNING AND PAVEMENT MARKINGS

SHEET NO.
S11

THE OFFICIAL RECORD OF THIS SHEET IS THE ELECTRONIC FILE DIGITALLY SIGNED AND SEALED UNDER RULE 61G15-23.004, F.A.C.