



**The Reserve Traffic Calming
 Tee Intersection - Phase 2B**

TEE INTERSECTION EXISTING CONDITIONS

- NOTES:**
1. CONTRACTOR TO COORDINATE WITH PROJECT MANAGER TO FIELD VERIFY PLACEMENT AND SUBMITTALS.
 2. CONTRACTOR TO SUBMIT TRAFFIC CONTROL PLAN FOR REVIEW TO PROJECT MANAGER PRIOR TO COMMENCING WORK.
 3. CALL 811 BEFORE DIGGING.
 4. SEE SPECIFICATIONS FOR CLOSURE TIMES.



Signature
Revisions

Proj. No. ST1107
 Design By: D Spencer
 Drawn By: C Little
 Date: Jan 2022
 Scale Hor: 1" = 10'
 Scale Ver:

User Name : clittle Date\Time : Mon, 31 Jan 2022 - 10:22am Acad Version : R23.0b (LMS Tech) 22" x 34" Border

REMOVE EXISTING STOP BAR WITH MILLING OPERATION.
INSTALL NEW STOP BAR 5.0' FROM ETW
THERMOPLASTIC (24", 120 MILS)
(SEE NCDOT DETAIL(S) 1205.01)
RELOCATED EXISTING STOP SIGN TO NEW STOP BAR LOCATION.

BRIARDALE AVE.

EDGEMORE AVE.

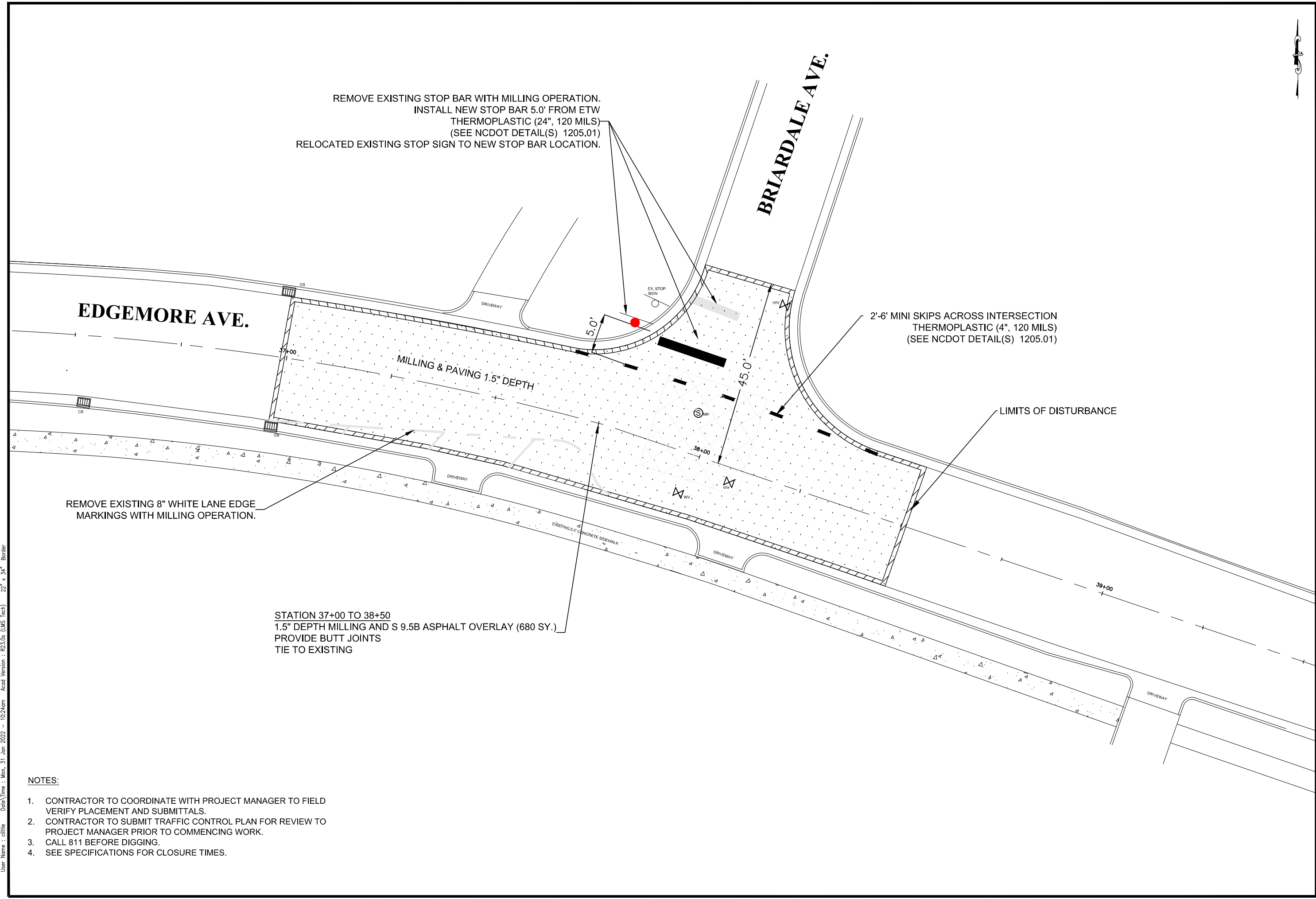

2'-6" MINI SKIPS ACROSS INTERSECTION
THERMOPLASTIC (4", 120 MILS)
(SEE NCDOT DETAIL(S) 1205.01)

LIMITS OF DISTURBANCE

REMOVE EXISTING 8" WHITE LANE EDGE
MARKINGS WITH MILLING OPERATION.

STATION 37+00 TO 38+50
1.5" DEPTH MILLING AND S 9.5B ASPHALT OVERLAY (680 SY.)
PROVIDE BUTT JOINTS
TIE TO EXISTING

MILLING & PAVING 1.5" DEPTH

NOTES:

1. CONTRACTOR TO COORDINATE WITH PROJECT MANAGER TO FIELD VERIFY PLACEMENT AND SUBMITTALS.
2. CONTRACTOR TO SUBMIT TRAFFIC CONTROL PLAN FOR REVIEW TO PROJECT MANAGER PRIOR TO COMMENCING WORK.
3. CALL 811 BEFORE DIGGING.
4. SEE SPECIFICATIONS FOR CLOSURE TIMES.

**The Reserve Traffic Calming
Tee Intersection - Phase 2B**

EDGEMORE AVE. - TEE INTERSECTION MILLING & MARKING

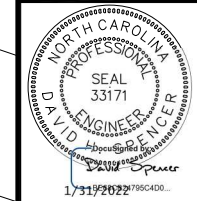

Signature

Revisions

Proj. No. ST1107
Design By: D Spencer
Drawn By: C Little
Date: Jan 2022
Scale Hor: 1" = 10'
Scale Ver:

User Name : c:\title Date\Time : Mon, 31 Jan 2022 - 10:24am Acad Version : R23.06 (LMS Tech) 22" x 34" Border

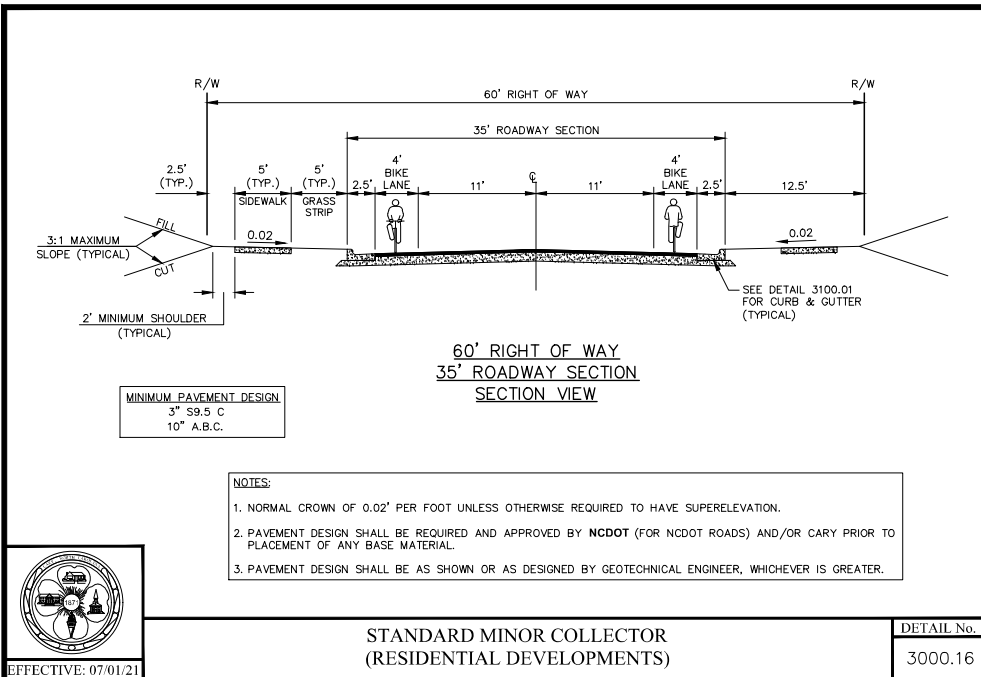

STANDARD MINOR COLLECTOR (RESIDENTIAL DEVELOPMENTS)

DETAIL No. 3000.16

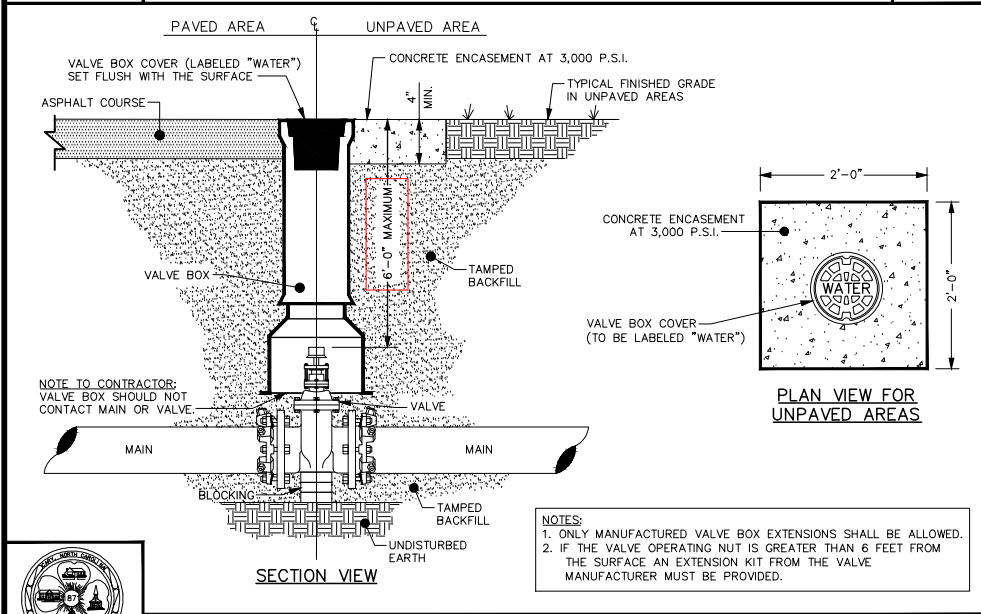

STANDARD WATER VALVE BOX INSTALLATION

DETAIL No. 6000.12

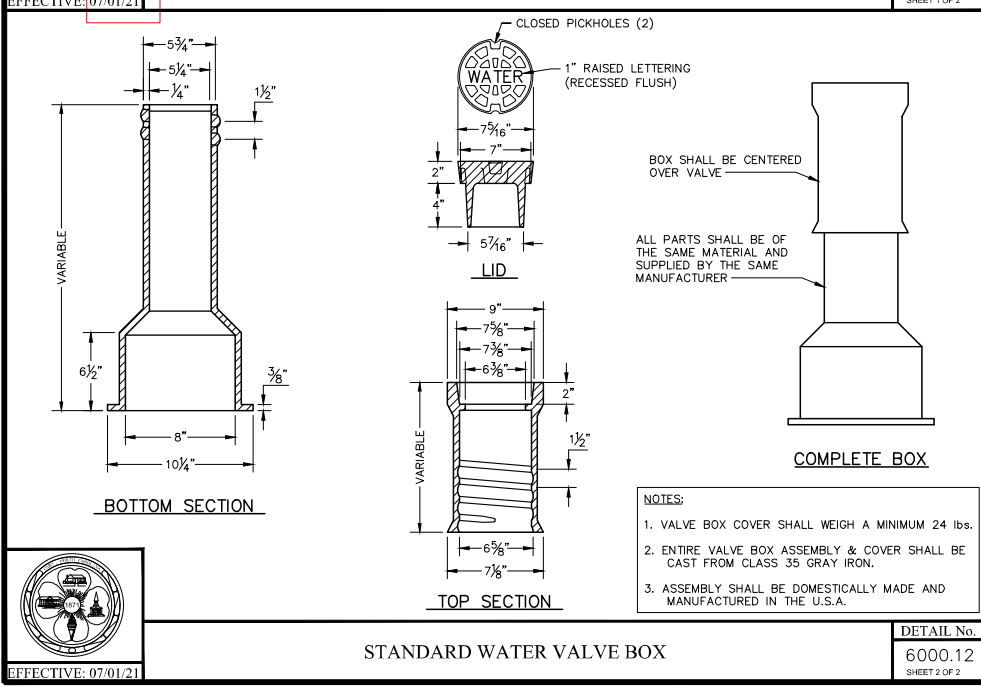

STANDARD WATER VALVE BOX

DETAIL No. 6000.12

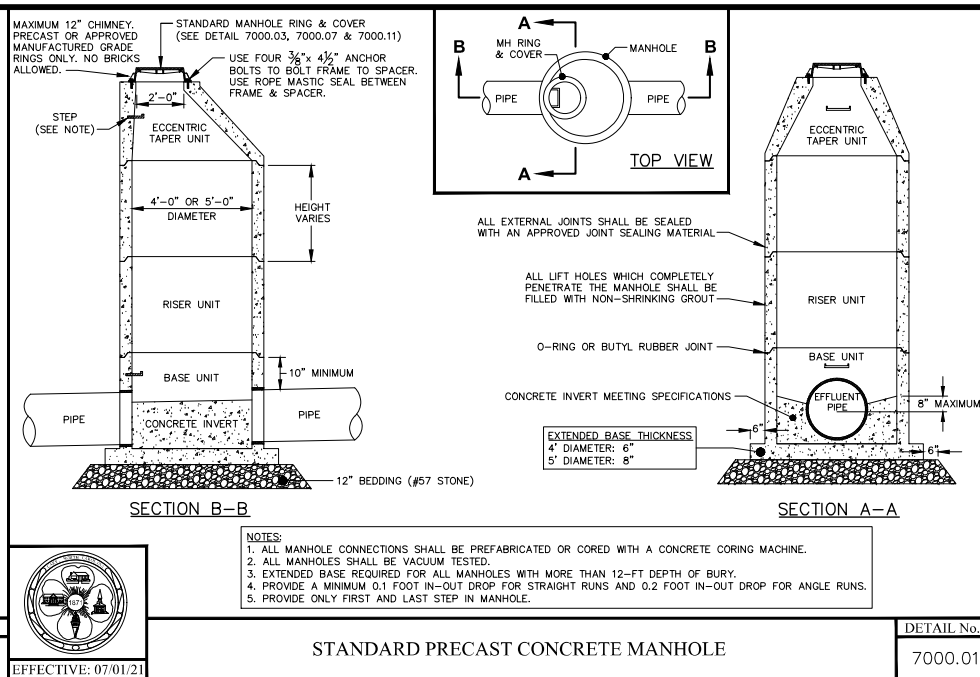

STANDARD PRECAST CONCRETE MANHOLE

DETAIL No. 7000.01

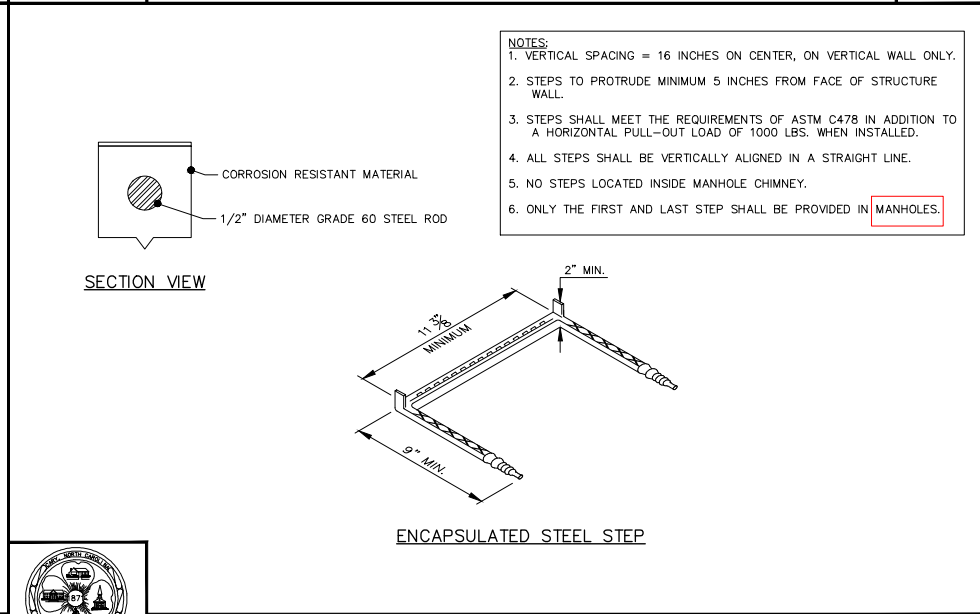

MANHOLE STEPS

DETAIL No. 7000.05

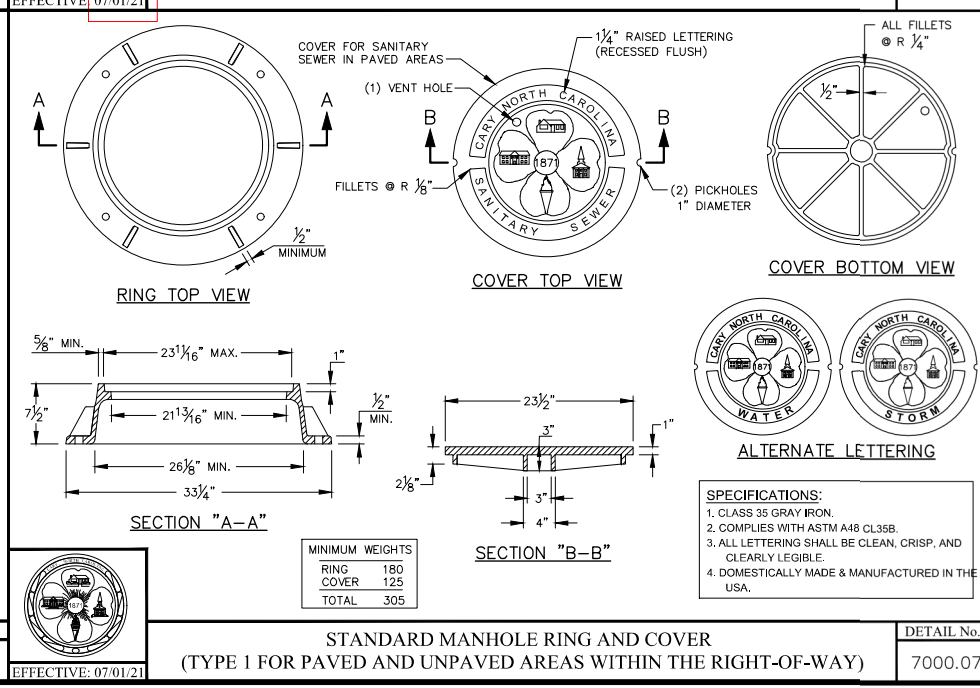

STANDARD MANHOLE RING AND COVER (TYPE 1 FOR PAVED AND UNPAVED AREAS WITHIN THE RIGHT-OF-WAY)

DETAIL No. 7000.07

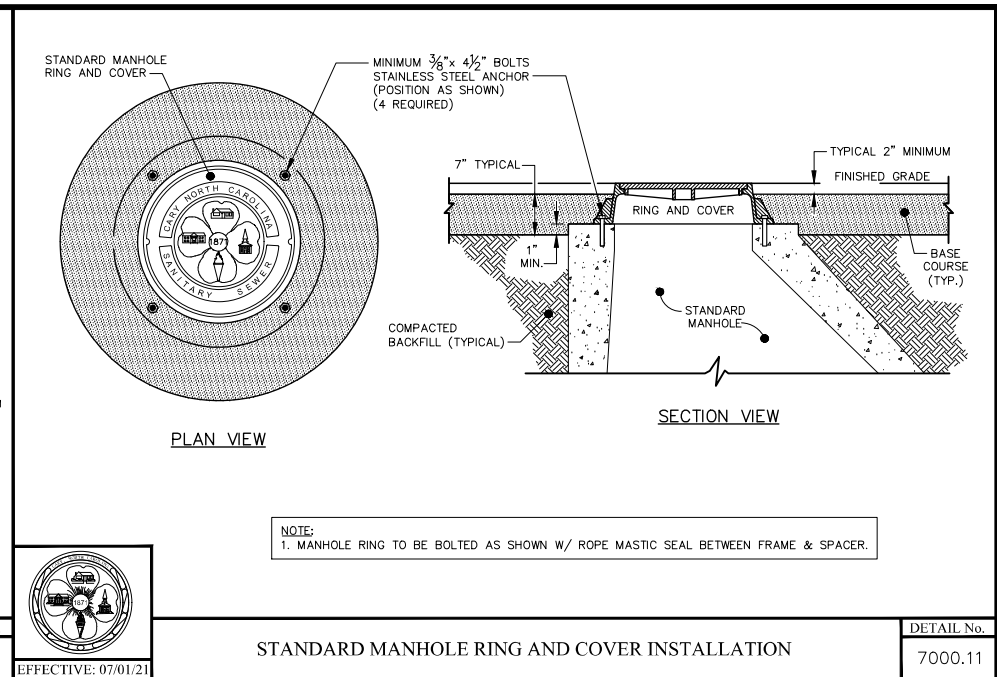

STANDARD MANHOLE RING AND COVER INSTALLATION

DETAIL No. 7000.11

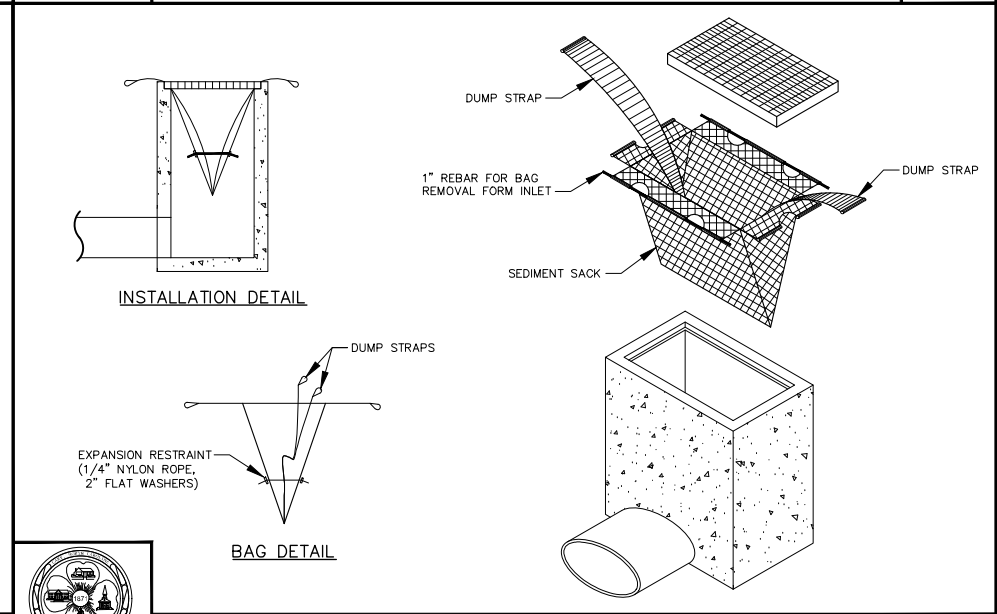

STANDARD INLET SEDIMENT CONTROL DEVICE

DETAIL No. 4000.19

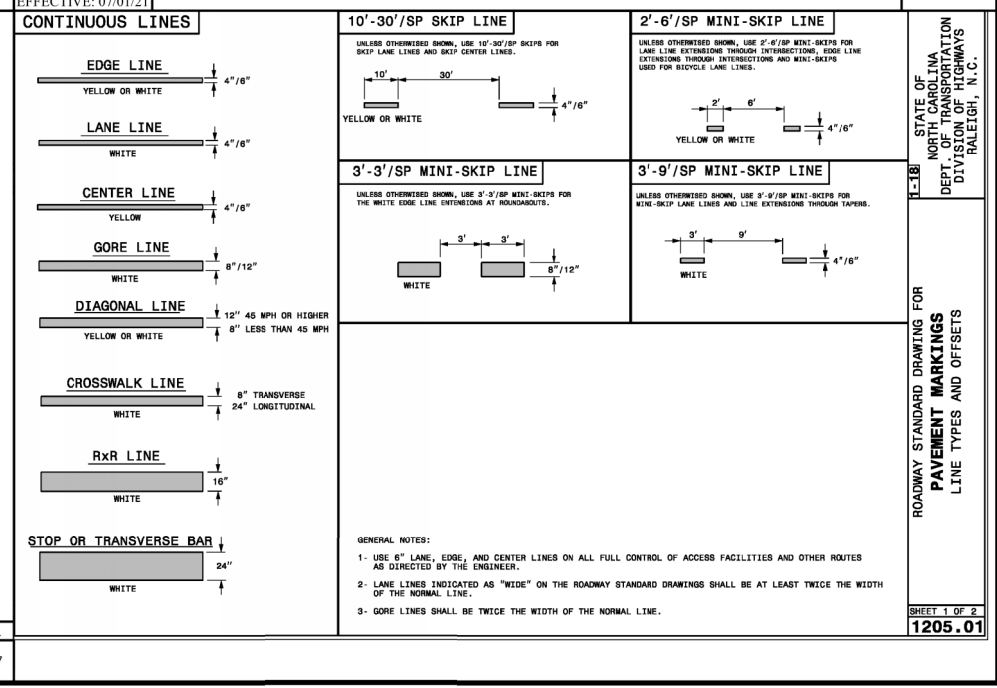

TOWN of CARY
NORTH CAROLINA

Contact Information:
Rob Myers@townofcary.org
919.380.4236

318 North Academy Street
Cary, NC 27513
Tel: 919-469-4030 Fax: 919-460-4935
www.townofcary.org

The Reserve Traffic Calming
Speed Hump - Phase 2a
EDGEMORE AVENUE - DETAILS

STATE OF NORTH CAROLINA
DEPT. OF TRANSPORTATION
DIVISION OF HIGHWAYS
RALEIGH, N.C.

1/31/2022 2:49:56 PM
DAVID SPENCER
Professional Engineer
Signature

Revisions

Proj. No. ST1107
Design By: D Spencer
Drawn By: C Little
Date: Jan 2022
Scale Hor: 1" = 60'
Scale Ver:

ROADWAY STANDARD DRAWING FOR PAVEMENT MARKINGS LINE TYPES AND OFFSETS
SHEET 1 OF 2
1205.01

SHEET NO. 5