

Lineage Architects P.C. hereby expressly reserves its common law copyright and other property rights in these plans. These plans and drawings are not to be reproduced, changed or copied in any form or manner whatsoever without first obtaining the express written permission of Lineage Architects P.C. nor are they to be assigned to any third party without first obtaining written permission and consent.

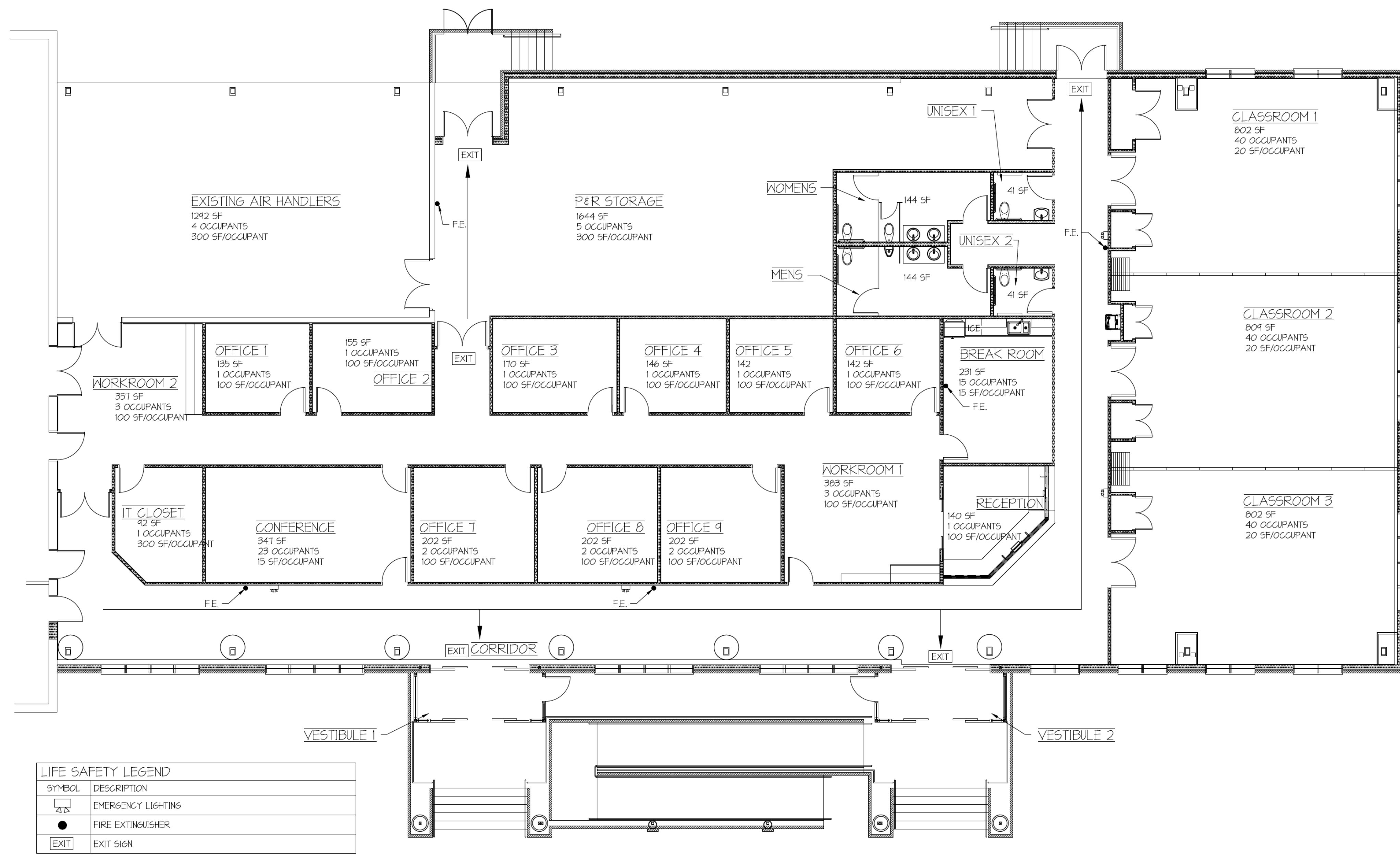

LIFE SAFETY PLAN - PARKS AND RECREATION

SCALE: 1/8" = 1'-0"

FIRM INFO:

Lineage Architects, P C
P O Box 991
98 Lee Highway
Verona, VA 24482
Phone: (540) 248-3771
Fax: (540) 248-1628
Email: info@lineagearch.com

ENGINEER NAME/SEAL:



ARCHITECT NAME/SEAL:



PROJECT TITLE:
AUGUSTA COUNTY
GOVERNMENT CENTER
RENOVATIONS

CLIENTS INFO:
COUNTY OF AUGUSTA
GOVERNMENT CENTER
18 GOVERNMENT CENTER LANE
VERONA, VIRGINIA 24482

NO.	REVISION/ISSUE	DATE

JOB NUMBER:	21051
DATE:	27 SEPTEMBER 2022
DRAWN BY:	AMJ/PZG
APPROVED BY:	PZG

DRAWING DESCRIPTION:
LIFE SAFETY PLAN
PARKS AND RECREATION

DRAWING NUMBER:
T1.3

Lineage Architects P.C. hereby expressly reserves its common law copyright and other property rights in these plans. These plans and drawings are not to be reproduced, changed or copied in any form or manner whatsoever without first obtaining the express written permission of Lineage Architects P.C. nor are they to be assigned to any third party without first obtaining written permission and consent.

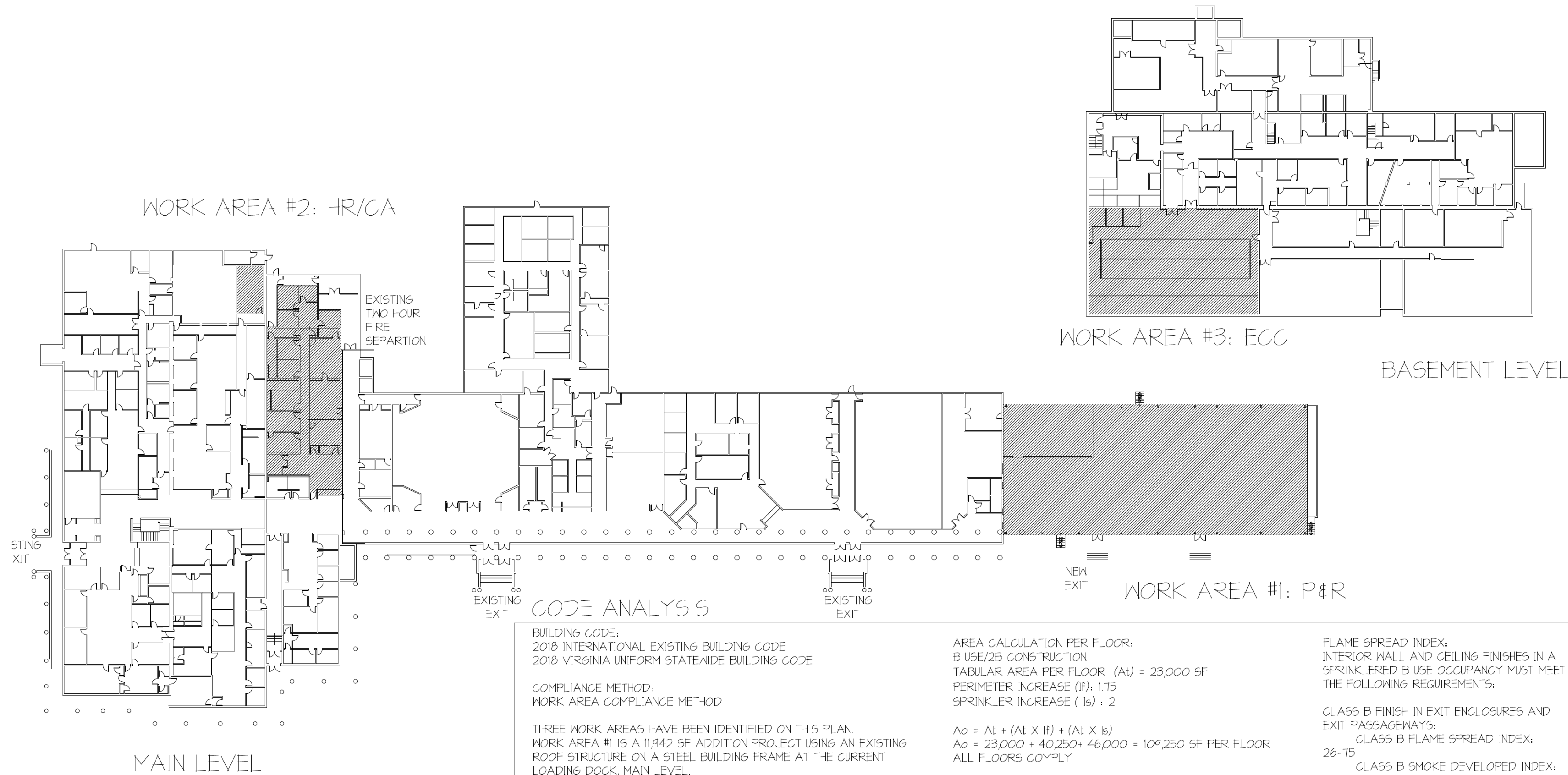

CODE ANALYSIS

BUILDING CODE:
 2018 INTERNATIONAL EXISTING BUILDING CODE
 2018 VIRGINIA UNIFORM STATEWIDE BUILDING CODE

COMPLIANCE METHOD:
 WORK AREA COMPLIANCE METHOD

THREE WORK AREAS HAVE BEEN IDENTIFIED ON THIS PLAN.
 WORK AREA #1 IS A 11,942 SF ADDITION PROJECT USING AN EXISTING ROOF STRUCTURE ON A STEEL BUILDING FRAME AT THE CURRENT LOADING DOCK, MAIN LEVEL.
 WORK AREA #2 IS A 4,226 S.F. ALTERATION LEVEL 2 IN EXISTING AREA ON THE MAIN LEVEL.
 WORK AREA #3 IS A 5,171 S.F. ALTERATION LEVEL 2 IN EXISTING AREA ON THE BASEMENT LEVEL.

USE GROUP:
 EXISTING USE GROUP: B
 PROPOSED USE GROUP: B

CONSTRUCTION TYPE:
 EXISTING: 2B
 PROPOSED: 2B

EXISTING AREA
 BASEMENT LEVEL: 32,750 SF
 FIRST FLOOR, FIRE AREA 1: 36,159 SF
 FIRST FLOOR, FIRE AREA 2: 38,747 SF
 SECOND FLOOR: 3,208 SF
 TOTAL SF: 110,864 SF

PROPOSED AREA
 BASEMENT LEVEL 32,750 SF
 FIRST FLOOR: 86,848 SF
 SECOND FLOOR: 3,208 SF
 TOTAL SF: 122,806 SF

AREA CALCULATION PER FLOOR:
 B USE/2B CONSTRUCTION
 TABULAR AREA PER FLOOR (At) = 23,000 SF
 PERIMETER INCREASE (If): 1.75
 SPRINKLER INCREASE (Is) : 2

$A_a = A_t + (A_t \times If) + (A_t \times Is)$
 $A_a = 23,000 + 40,250 + 46,000 = 109,250$ SF PER FLOOR
 ALL FLOORS COMPLY

ALLOWABLE BUILDING HEIGHT: 55 FEET (UNMODIFIED)
 ACTUAL BUILDING HEIGHT (BUILDING COMPLIES)

ALLOWABLE STORIES: 3 (UNMODIFIED)
 ACTUAL STORIES 2 + BASEMENT (BUILDING COMPLIES)

FIRE RATINGS FOR 2B CONSTRUCTION
 PRIMARY STRUCTURAL FRAME: 0
 BEARING WALLS, EXTERIOR: 0
 BEARING WALLS, INTERIOR: 0
 NON BEARING WALLS AND PARTITIONS: 0
 FLOOR CONSTRUCTION: 0
 ROOF CONSTRUCTION: 0

FIRE PROTECTION SYSTEMS:
 SPRINKLER THROUGHOUT BUILDING

OCCUPANCY:
 B USE, 100 GROSS SF PER OCCUPANT
 TOTAL SF: 122,806
 TOTAL OCCUPANT LOAD: 1,228

FLAME SPREAD INDEX:
 INTERIOR WALL AND CEILING FINISHES IN A SPRINKLERED B USE OCCUPANCY MUST MEET THE FOLLOWING REQUIREMENTS:

GLASS B FINISH IN EXIT ENCLOSURES AND EXIT PASSAGEWAYS:
 CLASS B FLAME SPREAD INDEX: 26-75
 CLASS B SMOKE DEVELOPED INDEX: 0-450

CLASS C IN CORRIDORS, ROOMS AND ENCLOSED SPACES:
 CLASS C FLAME SPREAD INDEX: 76-200
 CLASS C SMOKE DEVELOPED INDEX: 0-450

CORRIDOR FIRE RESISTANCE:
 THE CORRIDOR FIRE RESISTANCE RATING REQUIRED FOR A B USE GROUP BUILDING WITH GREATER THAN 30 OCCUPANTS IS 0 HR FOR SPRINKLERED BUILDINGS. THIS BUILDING IS EQUIPPED WITH AN AUTOMATIC SPRINKLER SYSTEM.

EXIT ACCESS TRAVEL DISTANCE:
 THE MAXIMUM EXIT ACCESS TRAVEL DISTANCE ALLOWABLE IN A B USE GROUP BUILDING IS 300 FEET WHEN THE BUILDING IS EQUIPPED WITH AN AUTOMATIC SPRINKLER SYSTEM. BUILDING COMPLIES.

BUILDING ANALYSIS WITH WORK AREAS

SCALE: 1/32" = 1'-0"



FIRM INFO:
 Lineage Architects, P.C.
 P.O. Box 991
 98 Lee Highway
 Verona, VA 24482
 Phone: (540) 248-3771
 Fax: (540) 248-1628
 Email: info@lineagearch.com

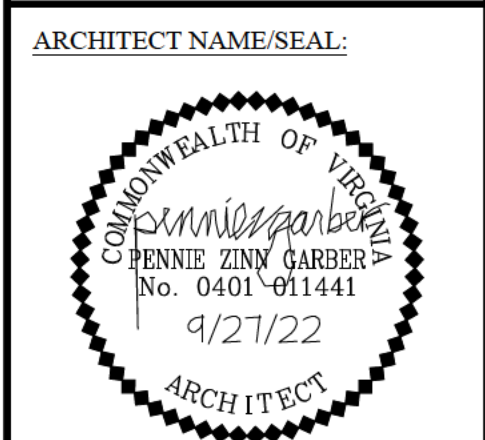
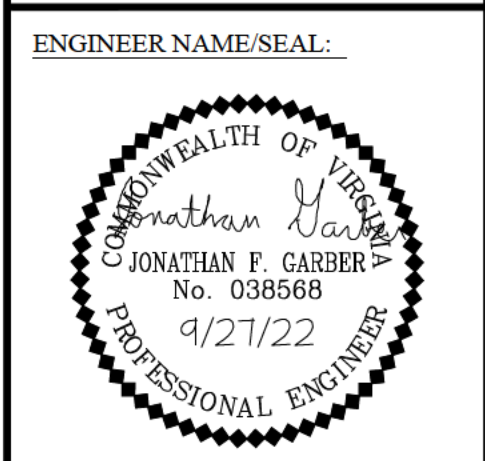

PROJECT TITLE:
 AUGUSTA COUNTY GOVERNMENT CENTER RENOVATIONS
CLIENTS INFO:
 COUNTY OF AUGUSTA GOVERNMENT CENTER LANE, VERONA, VIRGINIA 24482

NO.	REVISION/ISSUE	DATE

JOB NUMBER: 21051

DATE: 27 SEPTEMBER 2022

DRAWN BY: AMJ/PZG

APPROVED BY: PZG

DRAWING DESCRIPTION:
 BUILDING ANALYSIS WITH WORK AREAS

DRAWING NUMBER:

T1.2

Lineage Architects P.C. hereby expressly reserves its common law copyright and other property rights in these plans. These plans and drawings are not to be reproduced, changed or copied in any form or manner whatsoever without first obtaining the express written permission of Lineage Architects P.C. nor are they to be assigned to any third party without first obtaining written permission and consent.

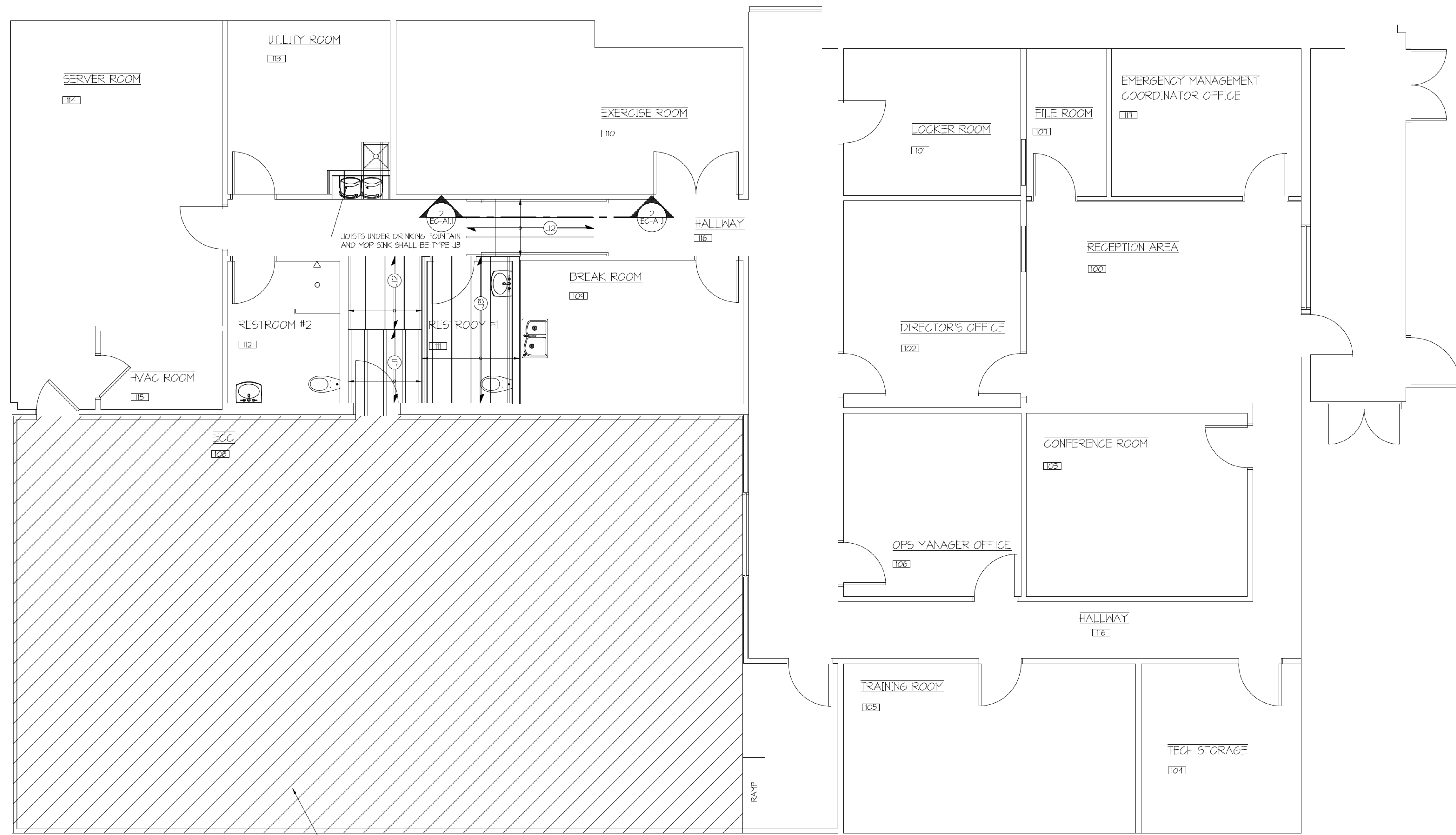

SHADED AREA SHALL BE 40MM EGO SERIES NETFLOR RAISED FLOORING SYSTEM (MODEL# CA400R) INSTALLED BY XYBIX W/ RAMP ACCESSORY IN SIZE AND LOCATION SHOWN

FLOOR FRAMING PLAN

SCALE: 1/4" = 1'-0"

1
EC-A11

JOIST SCHEDULE			
NO.	SIZE	MATERIAL	NOTES
J1	1x3 #2 SYP. SLEEPERS @ 16" O.C.	CONVENTIONAL	3/8" SUBFLOOR ABOVE SLEEPERS, LAY SLEEPERS ON SIDE
J2	2x8 #2 SYP. JOISTS @ 16" O.C.	CONVENTIONAL	RIP TO 6 1/2" DEPTH, 1/2" SUBFLOOR ABOVE NEW JOISTS, RIP AS NECESSARY AT RAMP PORTION OF JOIST
J3	P.T. 2x8 #2 SYP. JOISTS @ 16" O.C.	P.T. CONVENTIONAL	RIP TO 6 1/2" DEPTH, 1/2" SUBFLOOR ABOVE NEW JOISTS

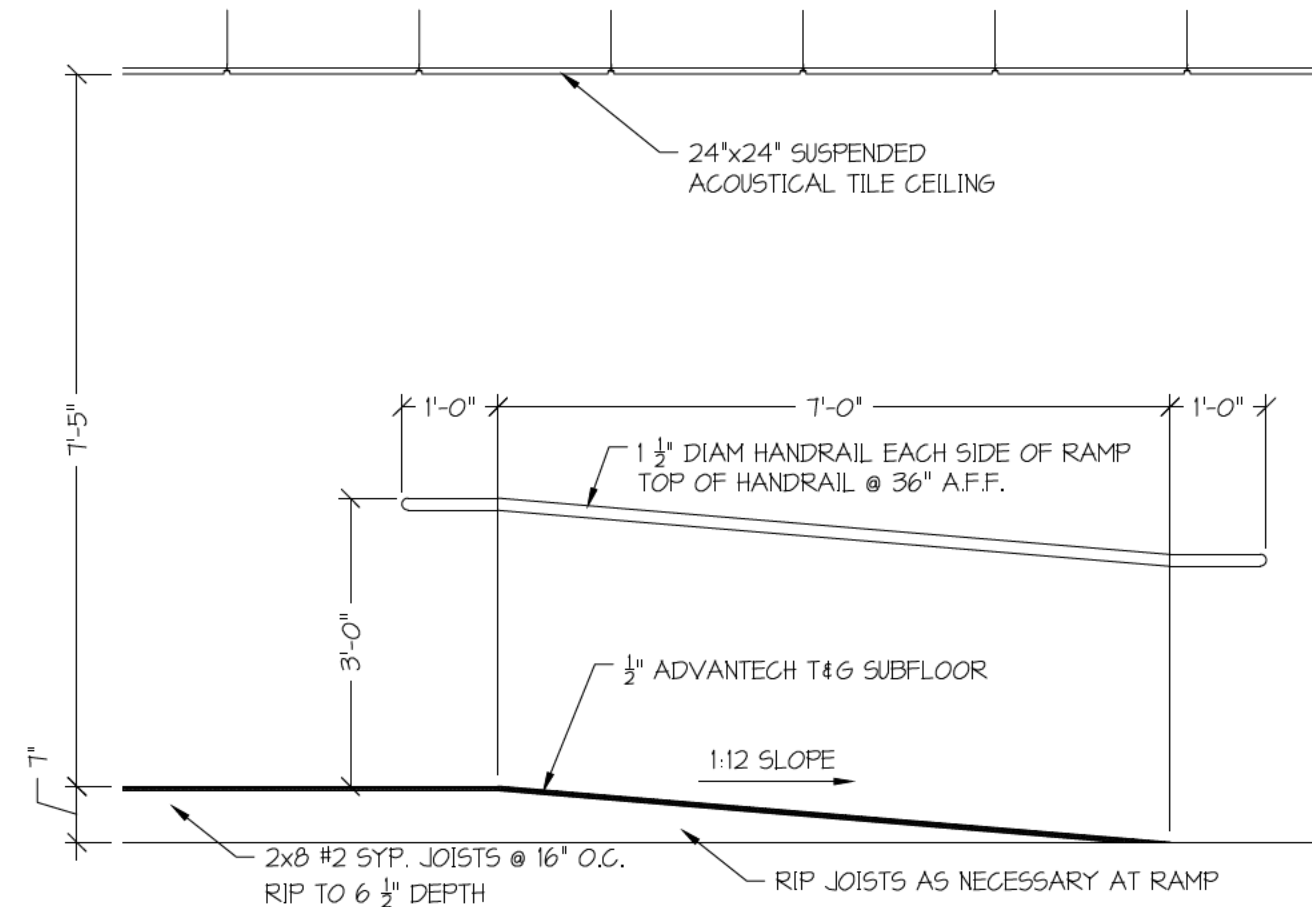

SECTION AT RAMP

SCALE: 1/2" = 1'-0"

2
EC-A11

LINEAGE
ARCHITECTS • ENGINEERS • SURVEYORS

FIRM INFO:

Lineage Architects, P.C.
P.O. Box 991
98 Lee Highway
Verona, VA 24482
Phone: (540) 248-3771
Fax: (540) 248-1628
Email: info@lineagearch.com

ENGINEER NAME/SEAL:



ARCHITECT NAME/SEAL:



PROJECT TITLE:
AUGUSTA COUNTY
GOVERNMENT CENTER
RENOVATIONS
CLIENTS INFO:
COUNTY OF AUGUSTA
GOVERNMENT CENTER
18 GOVERNMENT CENTER LANE
VERONA, VIRGINIA 24482

NO.	REVISION/ISSUE	DATE

JOB NUMBER: 21051

DATE: 27 SEPTEMBER 2022

DRAWN BY: AMJ

APPROVED BY: PZG

DRAWING DESCRIPTION:

FLOOR FRAMING PLAN

DRAWING NUMBER:

EC-A1.1

