SITE PLAN

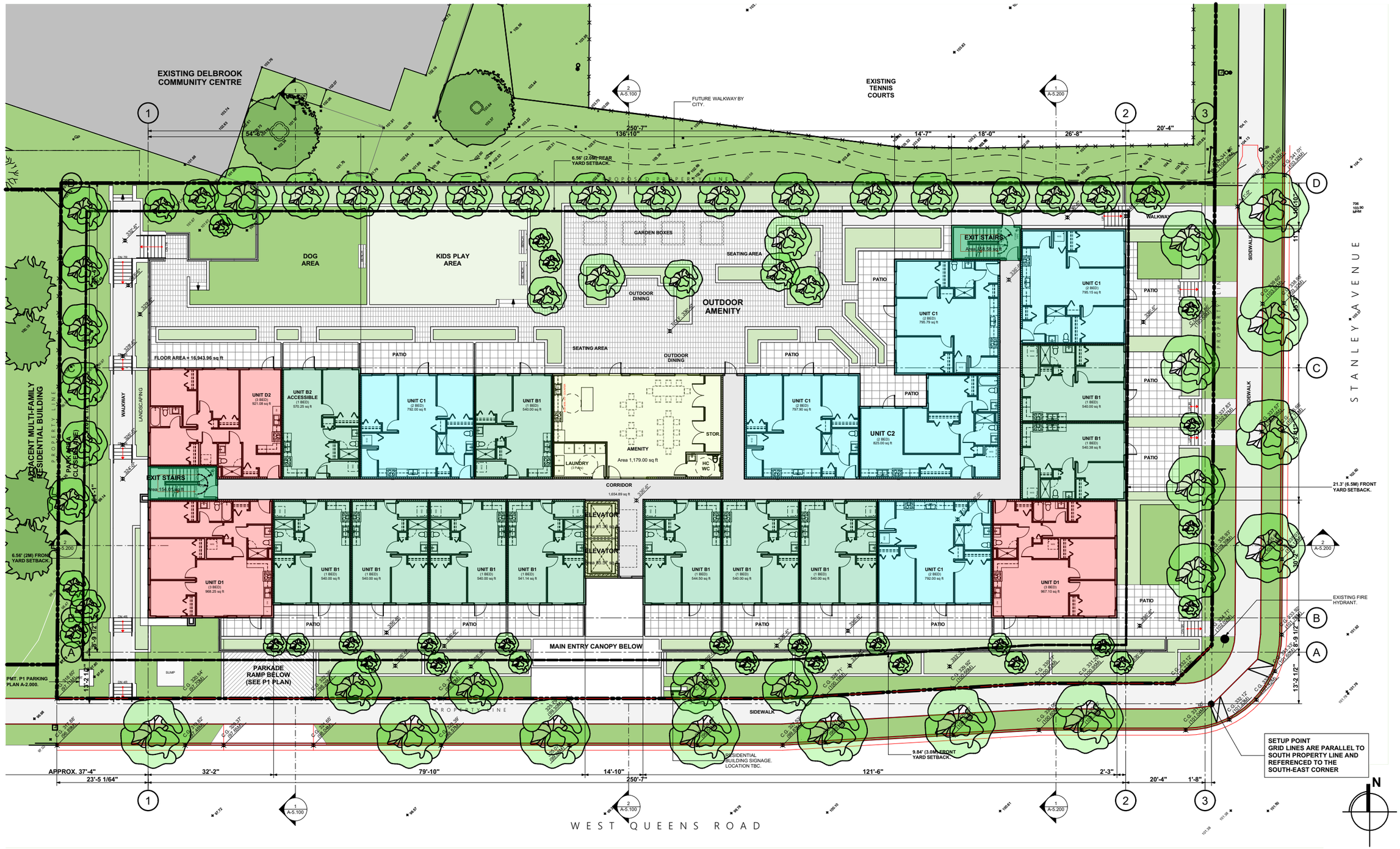

Integra ARCHITECTURE INC.	CLIENT	HOLLYBURN FAMILY SERVICES SOCIETY OF BC	PROJECT ADDRESS	600 WEST QUEENS ROAD NORTH VANCOUVER, BC	DRAWING # / PROJECT #	C.1 / 20514	DATE / ISSUE #	January 25, 2021 / 2 - ISSUED FOR ADP

C.1

PARKING LEVEL PLAN

Integra ARCHITECTURE INC.	CLIENT	HOLLYBURN FAMILY SERVICES SOCIETY OF BC	PROJECT ADDRESS	600 WEST QUEENS ROAD NORTH VANCOUVER, BC	DRAWING # / PROJECT #	C.2 / 20514	DATE / ISSUE #	January 25, 2021 / 2 - ISSUED FOR ADP

C.2

LEVEL 2 FLOOR PLAN - TYPICAL FLOOR PLAN

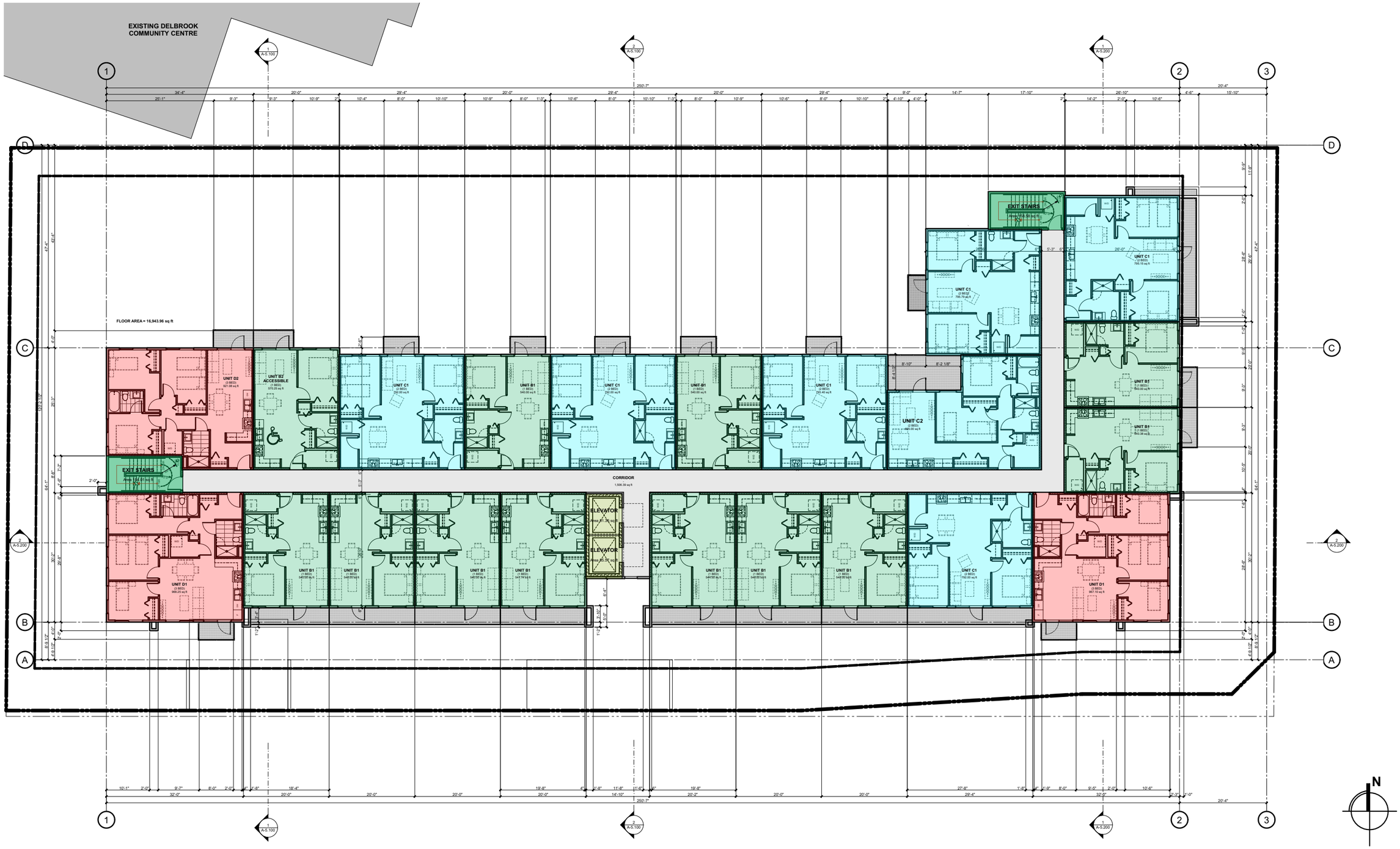

Integra ARCHITECTURE INC.	CLIENT	HOLLYBURN FAMILY SERVICES SOCIETY OF BC	PROJECT ADDRESS	600 WEST QUEENS ROAD NORTH VANCOUVER, BC	DRAWING # C.4 PROJECT # 20514
					DATE January 25, 2021 ISSUE # 2 - ISSUED FOR ADP

C.4